NH
352.07
J23
1968

1968

ANNUAL REPORTS

of the town officers

JAFFREY, NEW HAMPSHIRE

University of New Hampshire
Library

BULK RATE
U. S. Postage Paid
JAFFREY, N. H.
Permit No. 3

ANNUAL REPORTS

of the Town Officers of

JAFFREY, N. H.

for the year ending

DECEMBER 31, 1968

Also REPORT of the

WATER COMMISSIONERS

INDEX

Abstract of 1968 Meetings 45
Airpark 52
Alice Poole Fund 51
Amos Fortune Fund 51
Auditor's Certificate 54
Bonded Debt 19
Budget 12
Budget Committee's Estimate 14
Comparative Statement 15
Conant Cemetery Trustees 37
Detailed Statement of Payments 32
District Court 53
Dog Constable 18
Financial Report 16
Fire Department 38
Health Department 54
Highway Agent 40
Library 47
Luigi Cilli Fund 37
Memorial Day Committee 51
Overseer of Public Welfare 37
Planning Board 27
Police Department 39
School Reports 62
Selectmen's Report 7
Snow Removal 52
Tax Collector 22
Town Clerk 31
Town Offices 3
Town Treasurer 28
Trust Funds 55
Vital Statistics 87
Warrant 8
Water Works 48

COVER PICTURE

The cover picture for this year's Town Report is a pen-and-ink drawing by Ann Sawyer (Mrs. Peter Sawyer) of Turnpike Road.

The scene is imaginative, but it was suggested by events at the historical Sawyer Farm, both past and present. The artist has observed maple sugaring at the farm and has studied old photographs of oxen used there years ago.

"But the only thing literal in the picture," she explains, "is Mount Monadnock which was drawn from nature."

DIRECTORY of TOWN OFFICIALS

Town Of Jaffrey

SELECTMEN

ALFRED J. CHRISTIAN ..... Term Expires 1969
** JAMES P. SMITH ..... Term Expires 1970*
WILLIAM W. TORREY ..... Term Expires 1971

** Deceased Nov. 1968, Madelene C. Smith appointed to serve until March 1969 Town Meeting.*

MODERATOR
JASON C. SAWYER

TOWN CLERK
ALBERT J. MORIN

TAX COLLECTOR
RAYMOND J. DESMARAIS

TOWN TREASURER
ALBERT J. MORIN

HIGHWAY AGENT
RICHARD H. WILSON

OVERSEER PUBLIC WELFARE
ARTHUR H. RIVARD

BUDGET COMMITEE

RANDYL P. COURNOYER ..... Term Expires 1969
ALFRED P. SAWYER ..... Term Expires 1970
ROBERT M. GRUMMON ..... Term Expires 1971
ALVIN B. BENJAMIN ..... Term Expires 1972
LEONARD O. KIRSCHNER ..... Term Expires 1973
WILLIAM W. TORREY ..... Selectman Member
ERNEST J. PRATT ..... School Board Member

FIRE DEPARTMENT

PAUL A. LEACH Chief Engineer

ROBERT F. BUNCE Assistant Engineer

FRANCIS E. DEVLIN Assistant Engineer

SUPERVISORS OF CHECK LIST

WILLIAM A. BLAIR ..... Term Expires 1970
MYRTLE J. HAZLETON ..... Term Expires 1972
WILFRED LAMBERT, JR. ..... Term Expires 1974

POLICE DEPARTMENT

ARTHUR H. RIVARD, Chief of Police

LEONARD C. BAKER, Patrolman

SPECIAL POLICE OFFICERS

ROBERT F. BUNCE
RONALD D. CHRISTIAN
FRANCIS T. LAMBERT
JOHN E. MORTON
JOHN A. LAFRENIERE
ALBERT W. CHRISTIAN
FRANCIS R. CHAMBERLAIN
ARTHUR H. HUNT
GIRARD D. MARROTTE

CONSTABLE

LLOYD F. WELLINGTON

DOG CONSTABLE

ARTHUR H. RIVARD

CONANT INDIGENT FUND TRUSTEES

ELLA E. GRIFFITHS ..... *Term Expires 1969*
CATHERINE B. KIRSCHNER ..... *Term Expires 1969*
ALBERT J. MORIN ..... *Term Expires 1969*

LIBRARY TRUSTEES

RALPH E. BOYNTON ..... *Term Expires 1969*
GEORGIA L. EAVES ..... *Term Expires 1970*
CARL C. SPOFFORD ..... *Term Expires 1971*
MARION G. SYMONDS ..... *Term Expires 1972*
HOMER J. BELLETETE ..... *Term Expires 1973*

LIBRARIAN

EVELYN H. RUFFLE

WATER COMMISSIONERS

GEORGE A. SIROIS ..... *Term Expires 1969*
JULIO MEI ..... *Term Expires 1970*
DONALD K. SAWTELLE ..... *Term Expires 1971*

JAFFREY DISTRICT COURT

** JASON C. SAWYER, Justice* *RAYMOND J. DESMARAIS, Clerk of Court*

RAYMOND J. DESMARAIS, Bail Commissioner

** Retired Nov. 1968, Bernard J. Hampsey, Jr., appointed to succeed.*

TRUSTEES OF TRUST FUNDS

WARREN C. RUFFLE	*Term Expires 1969*
RANDYL P. COURNOYER, Bookkeeper	*Term Expires 1970*
CARL C. SPOFFORD	*Term Expires 1971*

CONANT HIGH SCHOOL TRUSTEES

HOMER J. BELLETETE	*Term Expires 1969*
RANDYL P. COURNOYER	*Term Expires 1970*
ROBERT H. GEORGE	*Term Expires 1971*

AUDITORS

THEODORE R.A. LAMBERT *ROGER R. SMITH*

PLANNING BOARD

B. LEONARD KRAUSE	*Tern Expires 1969*
JOSEPH J. CROCKER	*Term Expires 1970*
PETER B. DAVIS, Chairman	*Term Expires 1971*
EDWARD J. SHEA	*Term Expires 1972*
H. CHARLES ROYCE	*Term Expires 1973*

HEALTH OFFICER

JOHN G. HEIL

TREE WARDEN

ALFRED P. SAWYER

AGENT FOR TOWN CLOCKS

** ELMER H. EAVES*

** Resigned Dec. 31, 1968, George A. Sirois appointed to succeed.*

COMMISSIONERS FOR HUMISTON PARK

JOSEPH T. GRIFFIN	*Term Expires 1969*
LEON H. HUNT	*Term Expires 1970*
DONALD J. BUTLER, JR.	*Term Expires 1971*

ALICE W. POOLE FUND TRUSTEES

DONALD E. PROCTOR
B. LEONARD KRAUSE
GEORGIA L. EAVES
VERNON J. BEAN
JULIETTE T. DEGRANDPRE

CIVIL DEFENSE

CHARLES W. BACON, JR., Director

RAYMOND J. DESMARAIS, Co-Director

REGINALD C. HILL, Asst. Director

* ZONING BOARD OF ADJUSTMENT

BERNARD J. HAMPSEY, JR.	*Term Expires 1969*
JAMES W. BALENTINE	*Term Expires 1970*
JOSEPH P. MANNING	*Term Expires 1971*
CHARLOTTE I. DUVAL	*Term Expires 1972*

* *This board also serves as a board of appeals under the Airport Zoning Regulations as adopted by the Town of Jaffrey,*

SELECTIVE SERVICE

RAYMOND J. DESMARAIS, Registrar

MUNICIPAL AIRPARK

DAVID R. SAWYER, Manager

FOREST FIRE WARDENS

PAUL A. LEACH	*Warden*
ROBERT F. BUNCE	*Asst. Warden*
PHILIP C. TREMBLAY	*Asst. Warden*
SAMUEL LAFRENIERE	*Asst. Warden*

REPRESENTATIVES TO THE GENERAL COURT

CHARLES L. AUSTIN

WILFRED W. COURNOYER

REPORT Of The SELECTMEN

TO: The Inhabitants of the Town of Jaffrey.

Several major projects that had been started during 1967 were completed during the year 1968.

The Cheshire Village sewer line was completed so as to serve that entire section of town.

The new map of the Town was completed under the supervision of the Selectmen. Each road in the town is now designated with a name and some of the old names were restored. A supply of this map was printed and can be purchased at the Town Office at a cost of 75¢ each.

Repairs to Peterborough Street sewer had to be made. The main sewer line was broken and extensive repairs made.

Several street lights were either installed or changed over to the new type lighting.

Work on the tax map was continued during the past year the map was hung on a special display fixture for easy reference. This map must be continuously maintained and changes made as they occur otherwise its usefulness would be of little use for reference.

The Selectmen are still hopeful that Federal funds will be forthcoming in order that the proposed sewerage construction as voted by the 1967 Town Meeting to take care of the area between Jaffrey Center and Highland Avenue and also to enlarge the present sewerage lagoon.

Plans are now being made to combine the recreation areas of the Town under one department, thus the Beach and Humiston Field would be utilized for a more extensive program for the youth of Jaffrey.

Several day meetings were held during the past year to discuss some of the more urgent problems that arose. However, the Board meets every Tuesday evening at 8:00 p.m. at the Jaffrey Town Offices to discuss any problems with the townspeople and taxpayers that might occur. Anyone who would like to discuss any existing problems with the Selectmen are asked to contact the Selectmen's Office on any Tuesday after 8:00 p.m.

ALFRED J. CHRISTIAN
MADELENE C. SMITH
WILLIAM W. TORREY
Selectmen

TOWN MEETING WARRANT

TO: The Inhabitants of the Town of Jaffrey, County of Cheshire, qualified to vote in Town Affairs:

You are hereby notified to meet at Conant High School Auditorium, located on Stratton Road, in Jaffrey Village, in said Town of Jaffrey, on Tuesday, the 11th day of March next, at nine o'clock in the forenoon (polls to remain open until six o'clock in the afternoon), to act upon the following subjects:

1. To choose a Town Clerk, Town Treasurer and Tax Collector for three years, one Selectman for Three years, one Selectman for one year, Highway Agent, Chief Engineer of Fire Department and Overseer of Public Welfare for one year, and all other necessary Town Officers.

2. To hear all reports except that of the Budget Committee.

3. To hear the report of the Budget Committee and to raise and appropriate such sums of money as may be required for the support of the Poor, building and repairing of highways and bridges, fire and police departments, Memorial Day, street and building lighting and all other Town Charges.

4. To see if the Town will vote to authorize the Selectmen and Town Treasurer to borrow money upon the credit of the Town in anticipation of taxes.

5. To see if the Town will vote to authorize the Selectmen to expend from the Highway Department Capital Reserve Fund, a sum of money not to exceed the amount of $11,990.00 for the purpose of trading the present two (2) trucks now owned by the Town for two (2) 1969 trucks; said purchase to be made as the Selectmen deem to be in the best interest of the Town, or act in any way relating thereto.

6. To see if the Town will vote to authorize the Selectmen to expend from the Police Department Capital Reserve Fund, a sum of money not to exceed the amount of $1,400.00 for the purpose of trading the present police cruiser for a new 1969 cruiser; said purchase to be made as the Selectmen deem to be in the best interest of this Town, or act in any way relating thereto.

7. To see if the Town will vote to raise and appropriate the sum of $950.00 to support the services of the community health clinic of the Monadnock Family and Mental Health Service; said services operating under the provisions of the Community Mental Health Services Act of New Hampshire with State Grant-in Aid.

8. To see if the Town will vote to raise and appropriate a sum of money not to exceed $4,000.00 for the purpose of setting up a communications department between the Town Office, Police, Highway and Water Works Departments, or act in any way relating thereto.

9. To see if the Town will vote to raise and appropriate the sum of $6,500.00; of which $6,000.00 will represent the 1970 Budget appropriation to the Highway Department Equipment Capital Reserve Fund, and $500.00 for purchase of equipment for the Highww Department, or act in any way relating thereto.

10. To see if the Town will vote to authorize the Selectmen to expend from the Highway Department Equipment Capital Reserve Fund, a sum of money not to exceed $15,973.00 for the purpose of purchasing a payloader for the Town Highway Department, or act in any way relating thereto.

11. To see if the Town will vote to grant to Albert and Diana Leibman, a quitclaim deed to a section of Mills Road (Bryant Road) now abandoned in favor of the relocated section on land of said Leibmans which they deeded to the Town; said abandoned section marked by stone walls bordered on both sides by other land of said Leibmans; with a length of about 600 feet extending westerly from a point about 1250 feet westerly of Lincoln's Corner Road (Bonds Corner Road).

12. To see if the Town will vote to accept the gift of the United Church of Jaffrey of a certain tract of land situated in Jaffrey and bounded and described as follows: "Beginning at a point on the northerly side of Ellison Street, at land of the Parlmont Realty Trust; thence easterly by Ellison Street to the juncture of East Main Street or Turnpike Road, so-called; thence westerly by the southerly side of East Main Street to the land of the Parlmont Realty Trust; thence southerly by said land of the Parlmont Realty Trust to the point of beginning"; and to authorize the United Church of Jaffrey to place on the common with suitable plantings the cornerstone of the Old Parish House in some appropriate manner to commemorate the Baptist Church; the same to be maintained by the Town of Jaffrey.

13. To see if the Town will vote to raise the sum of $4,500.00 for the purpose of continuing the Town of Jaffrey History Supplement now in process of compilation by the Jaffrey History Committee under the supervision of Alice E. E. Lehtinen, Chairman.

14. To see if the Town will vote to establish and/or create an Historic District Commission in accordance with Chapter 31, Sections 89C and 89D of the Revised Statutes Annotated of the State of New Hampshire; said commission to consist of five (5) members; said members to be appointed in the first instance by the Moderator with the approval and consent of the Selectmen, in accordance with Section 89D of said Statute, succeeding appointments shall be made by the Moderator with the approval and consent of the Selectmen; and said commission shall present such a plan to the Town in accordance with Chapter 31, Section 63A, Revised Statutes Annotated of the State of New Hampshire.

15. To see if the Town will vote to authorize the Selectmen to apply for, enter into contracts for, accept and do all things necessary to obtain Federal, State or such other aid as may be available for the construction of a sewerage treatment and disposal system, including the construction of a sewage stabilization pond with chlorination facilities, intercepting sewers, lateral sewers, an addition to the existing pumping station, related facilities and acquisition of land therefore.

16. To see if the Town will vote to raise and appropriate the sum of $500,000.00 for constructing a sewage stabilization pond, including chlorination facilities, intercepting sewers, lateral sewers, an addition to the existing pumping station, other related facilities and the acquisition of such land and easements as may be necessary to carry out the project; that to raise this appropriation the Treasurer with the approval of the Selectmen is authorized to borrow $500,000.00 under the Municipal Finance Act as amended; provided that any Federal, State or other aid received by the Town for the construction costs of the project shall be used to reduce the amount of borrowing under this vote.

17. To see if the Town will vote to raise and appropriate the sum of $950.00 for the purpose of changeover in lighting on various streets in said Town of Jaffrey; said lighting changeover to be in accordance with plan approved by the Board of Selectmen as submitted by the Planning Board of Said Town of Jaffrey.

18. To see if the Town will vote to raise and appropriate a sum of money not to exceed $5,000.00 for the purpose of installing storm drains in certain locations of this town where needed.

19. To see if the Town will vote to authorize the appointment of a committee consisting of four (4) members by the Moderator, subject to the approval by the Selectmen, to work with the Selectmen on a study of a Rubbish Disposal Area for the Town of Jaffrey, and said committee and Selectmen be directed to report the results of such study at the next annual town meeting.

20. To take up any other business that may be properly brought before the meeting.

Given under our hands and the Seal of the Town of Jaffrey this 21st day of February 1969.

Alfred J. Christian Madelene C. Smith William W. Torrey	Selectmen of Jaffrey

Alfred J. Christian Madelene C. Smith William W. Torrey	Selectmen of Jaffrey

Jaffrey lost two veteran town officials during 1968.

Leon Windsor Priest, who was a member of the Jaffrey Fire Department more than 30 years, and assistant chief of it from 1946 until his retirement in 1962, died in October.

James P. Smith, who was elected to the Board of Selectmen in 1964, and reelected to a second term in 1967, died in November.

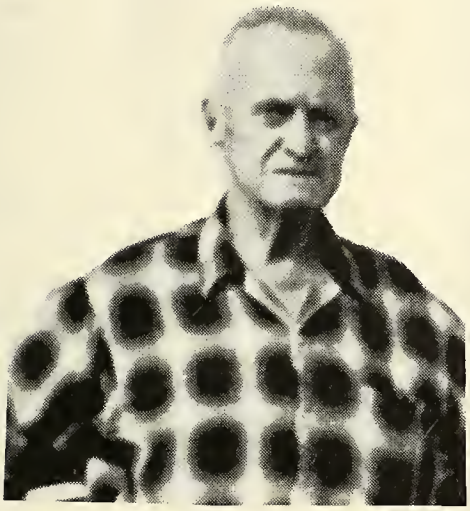

Leon Windsor Priest, a fireman more than 30 years and assistant chief of the Department 16 of those years, was made a honorary member when he retired in 1962.

Born in Gardner, Mass., he came to Jaffrey in 1905 and was employed at the Fred Stratton Livery Stable until 1930. He operated a trucking and taxi business until his retirement.

He was 73 when he died Sunday, October 20, 1968.

Selectman James P. Smith, who died in the midst of his second term, at the age of 54, had lived in Jaffrey for two decades.

He was born in Tilton, had served in the U.S. Army during World War II, and was an agent for the John Hancock Mutual Life Insurance company both in Tilton and in Jaffrey.

He died Friday, November 8, 1968.

BUDGET Of The TOWN Of JAFFREY

SOURCES OF REVENUE	Estimated Revenue Previous Year 1968	Actual Revenue Previous Year 1968	Estimated Revenue Ensuing Year 1969
FROM STATE:			
Interest and Dividends Tax	64,000.00	60,659.86	61,000.00
Railroad Tax	200.00	- - -	- - -
Savings Bank Tax	3,200.00	1,528.01	1,500.00
Meals and Rooms Tax		5,858.88	5,858.88
Reimbursement a/c State and Federal Forest Lands	100.00	135.92	125.00
Reimbursement a/c Water Pollution Proj.	11,267.00	11,267.00	11,051.00
FROM LOCAL SOURCES EXCEPT TAXES:			
Dog Licenses	900.00	794.00	800.00
Business Licenses, Permits and Filing Fees	200.00	305.00	300.00
Fines and Forfeits, Municipal Court	4,200.00	6,132.98	6,200.00
Income from Trust Funds	3,900.00	5,040.99	5,100.00
Highway, including rental of equipment	2,950.00	3,102.60	3,000.00
Parking at Beach	550.00	697.30	675.00
Bicycle Registrations	48.00	63.50	60.00
Water Departments - Garage Bonds	2,500.00	2,500.00	- - -
Water Departments - Other Bonds & Int.	6,870.00	6,870.00	35,593.75
MOTOR VEHICLE PERMIT FEES	32,000.00	33,849.71	33,000.00
FROM LOCAL TAXES OTHER THAN PROPERTY TAXES:			
Poll Taxes - Regular @ $2	2,700.00	2,248.00	2,700.00
National Bank Stock Taxes	1,925.00	1,899.25	1,900.00
TOTAL REVENUES FROM ALL SOURCES	137,510.00	142,953.00	168,863.63
TOTAL REVENUES	- - -	- - -	168,863.63

PURPOSES OF EXPENDITURES	Appropriations Previous Year 1968	Actual Expenditures Previous Year 1968	Estimated Expenditures Ensuing Year 1969
GENERAL GOVERNMENT:			
Town Officer's Salaries	10,600.00	12,365.26	16,200.00
Town Officer's Expenses	8,000.00	11,414.00	4,500.00
Election and Registration Expenses	1,250.00	1,250.70	300.00
Municipal and District Court Expenses	4,200.00	3,965.00	5,000.00
Expenses Town Hall and Other Town Bldgs.	3,000.00	3,968.00	4,000.00
Blue Cross	600.00	573.09	600.00
Employees' Retirement and Social Security	6,000.00	6,373.74	7,000.00
PROTECTION OF PERSONS AND PROPERTY:			
Police Department	25,000.00	26,482.74	30,500.00
Fire Department & Red Network	8,300.00	8,296.03	8,300.00
Blister Rust	100.00	100.00	100.00
Insurance & Town Officers Bonds	7,200.00	7,193.79	7,500.00
Tree Work	700.00	215.00	700.00
Damages and Legal Expenses	150.00	- - -	150.00
Civil Defense	200.00	91.61	- - -

HEALTH:			
Health Department, Including Hospitals	500.00	500.00	700.00
Vital Statistics	125.00	145.75	150.00
Town Dump and Garbage Removal	3,600.00	7,322.59	8,000.00
HIGHWAYS AND BRIDGES:			
Tarring	19,910.00	20,401.67	21,900.00
Town Maintenance - Summer	13,100.00	14,597.77	14,400.00
Town Maintenance - Winter	26,000.00	33,668.15	28,600.00
Street Lighting & Telephone	15,500.00	17,567.38	17,800.00
General Expenses of Highway Department	1,200.00	1,033.15	1,200.00
Town Road Aid	1,440.00	1,438.70	1,430.00
LIBRARIES:	4,000.00	4,485.22	4,000.00
PUBLIC WELFARE:			
Town Poor	9,000.00	9,000.00	9,000.00
PATRIOTIC PURPOSES:			
Memorial Day and Veterans' Associations	400.00	400.00	400.00
RECREATION:			
Ski Tow	- - -	- - -	500.00
Beach	1,600.00	2,279.69	5,000.00
Humiston Field	1,500.00	2,379.45	
PUBLIC SERVICE ENTERPRISES			
Rindge, N.H. Taxes	1,450.00	1,543.50	1,700.00
Municipally Owned Water and Electric Utilities	250.00	450.00	300.00
Cemeteries	1,500.00	7,720.24	1,500.00
Airport - Maintenance	1,000.00	1,000.00	1,000.00
Advertising and Regional Associations	1,030.00	1,030.00	1,264.00
INTEREST:			
On Temporary Loans	2,000.00	2,805.73	2,800.00
On Long Term Notes and Bonds	7,650.00	17,601.80	20,761.75
HIGHWAYS AND BRIDGES:			
Town Construction	2,000.00	1,522.48	3,500.00
Sidewalk Construction	3,750.00	2,010.67	3,750.00
PAYMENTS ON PRINCIPAL OF DEBT:			
Bonds	30,000.00	30,000.00	30,000.00
Payment to Capital Reserve Funds	8,500.00	8,500.00	8,500.00
COUNTY TAXES	35,000.00	42,638.13	42,650.00
SCHOOL TAXES	397,531.00	397,531.00	472,239.00
TOTAL EXPENDITURES	664,836.00	711,862.07	787,894.75

Town of Jaffrey Budget Committee

ROBERT GRUMMON
LEONARD O. KIRSCHNER
RANDYL P. COURNOYER
ALFRED P. SAWYER
ALVIN B. BENJAMIN

BUDGET COMMITTEE ESTIMATE

1969

SCHOOL	$472,239.00
COUNTY	42,650.00
TOWN	273,005.75
	$787,894.75

BREAKDOWN OF TOWN BUDGET:

Town Officers Salaries	$16,200.00
Town Officers Expenses	4,500.00
Election & Reg. Expenses	300.00
District Court Expenses	5,000.00
Town Buildings	4,000.00
Blue Cross-Blue Shield	600.00
Retirement & Social Security	7,000.00
Police Department	30,500.00
Fire Dept. & Red Network	8,300.00
Blister Rust	100.00
Ins. & Town Officers Bonds	7,500.00
Tree Work	700.00
Legal Expenses	150.00
Health Department	700.00
Vital Statistics	150.00
Town Dump	8,000.00
Tarring	21,900.00
Summer Maintenance	14,400.00
Winter Maintenance	28,600.00
Lights & Telephone	17,800.00
General Highway Expenses	1,200.00
Town Road Aid Construction	1,430.00
Library	4,000.00
Welfare	9,000.00
Memorial Day	400.00
Ski Tow	500.00
Beach & Humiston Field	5,000.00
Rindge, N. H. Taxes	1,700.00
Water Utilities	300.00
Cemeteries	1,500.00
Airpark - Maintenance	1,000.00
Monadnock Region Assn.	1,264.00
Int. Temp. Loans	2,800.00
Int. Bonds	20,861.75
Sidewalk Construction	3,750.00
Town Construction	3,500.00
Payment: Bonds	30,000.00
Payment: Cap. Res. Funds	8,500.00
TOTAL TOWN BUDGET	$273,005.75

Alvin B. Benjamin
Alfred P. Sawyer
Leonard O. Kirschner
Randyl P. Cournoyer
Robert M. Grummon
Town of Jaffrey
Budget Committee

BUDGET COMPARISON

School

	1968	1969	Increase
School	397,531.00	472,239.00	74,708.00
County	35,000.00	42,650.00	7,650.00
Town	232,305.00	* 273,005.75	*40,700.75

*Of this amount the Jaffrey Water Works will reimburse the Town $30,681.75.

COMPARATIVE STATEMENT

1968 BUDGET, RECEIPTS, REIMBURSEMENTS AND EXPENDITURES

Dept.	Carried from 1967	Approp.	1968 Receipts & Reimbs.	Total Amount	1968 Expenditures	Balance Unexpended	Balance Overdrawn
TOWN OFFICERS SALARIES	- - -	10,600.00	1,327.00	11,927.00	12,365.26	- - -	438.26
TOWN OFFICERS EXPENSES	- - -	8,000.00	1,614.09	9,614.09	11,414.00	- - -	1,799.91
ELEC. & REGISTRATION	- - -	1,250.00	- - -	1,250.00	1,250.70	- - -	.70
DISTRICT COURT	- - -	4,200.00	- - -	4,200.00	3,965.00	235.00	- - -
TOWN BUILDINGS	- - -	3,000.00	3.60	3,003.60	3,968.00	- - -	964.40
RET. & SOC. SECURITY	- - -	6,000.00	132.00	6,132.00	6,373.74	- - -	241.74
POLICE DEPARTMENT	- - -	25,000.00	135.45	25,135.45	26,482.78	- - -	1,347.33
FIRE DEPT. & RNW	- - -	8,300.00	305.87	8,605.87	8,296.03	309.84	- - -
INS. & TOWN OFF BONDS	- - -	7,200.00	- - -	7,200.00	7,193.79	6.21	- - -
TREE WORK	- - -	700.00	- - -	700.00	215.00	495.00	- - -
BLUE CROSS-BLUE SHIELD	- - -	600.00	54.41	654.41	573.09	81.32	- - -
LEGAL EXPENSES	- - -	150.00	- - -	150.00	- - -	150.00	- - -
CIVIL DEFENSE	- - -	200.00	47.75	247.75	91.61	156.14	- - -
VITAL STATISTICS	- - -	125.00	- - -	125.00	145.75	- - -	20.75
HEALTH DEPARTMENT	- - -	500.00	- - -	500.00	500.00	- - -	- - -
TOWN DUMP	- - -	3,600.00	- - -	3,600.00	7,322.59	- - -	3,722.59
TARRING	- - -	19,910.00	1,701.30	21,611.30	20,401.67	1,209.63	- - -
SUMMER	- - -	13,100.00	1,701.30	14,801.30	14,597.77	203.53	- - -
WINTER	- - -	26,000.00	- - -	26,000.00	33,668.15	- - -	7,668.15
LIGHTS & TELEPHONE	- - -	15,500.00	1,000.00	16,500.00	17,567.38	- - -	1,067.38
GEN. HIGHWAY EXPENSES	- - -	1,200.00	- - -	1,200.00	1,033.15	166.85	- - -
TOWN ROAD AID CONSTRUCTION	- - -	1,440.00	- - -	1,440.00	1,438.70	1.30	- - -
LIBRARY	- - -	4,000.00	367.50	4,367.50	4,720.97	- - -	353.47
WELFARE	- - -	9,000.00	5.12	9,005.12	9,000.00	5.12	- - -
MEMORIAL DAY	- - -	400.00	- - -	400.00	400.00	- - -	- - -
HUMISTON FIELD	- - -	1,500.00	- - -	1,500.00	2,379.45	- - -	879.45
BEACH	- - -	1,600.00	697.30	2,297.30	2,279.69	17.61	- - -
RINDGE, N.H. TAXES	- - -	1,450.00	- - -	1,450.00	1,543.50	- - -	93.50
WATER UTILITIES	200.00	250.00	- - -	450.00	450.00	- - -	- -
CEMETERIES	- - -	1,500.00	6,122.56	7,622.56	7,720.24	- - -	97.68
AIRPARK MAINTENANCE	- - -	1,000.00	6.20	1,006.20	1,006.20	- - -	- - -
MONADNOCK REG. ASSN.	- - -	1,030.00	- - -	1,030.00	1,030.00	- - -	- - -
INT - TEMP. LOANS	- - -	2,000.00	- - -	2,000.00	2,805.73	- - -	805.73
INT - BONDS	- - -	7,650.00	9,064.13	16,714.13	17,601.80	- - -	887.67
TOWN CONSTRUCTION	- - -	2,000.00	- - -	2,000.00	1,719.54	280.46	- - -
SIDEWALK CONSTRUCTION	- - -	3,750.00	- - -	3,750.00	2,010.67	1,739.33	- - -
SEWER BONDS	- - -	15,000.00	- - -	15,000.00	15,000.00	- - -	- - -
GARAGE BONDS	- - -	10,000.00	- - -	10,000.00	10,000.00	- - -	- - -
GRAVEL WELL BONDS	- - -	5,000.00	- - -	5,000.00	5,000.00	- - -	- - -
BLISTER RUST CONTROL	- - -	100.00	- - -	100.00	100.00	- - -	- - -
CAP. RES. - HIGHWAY	- - -	6,000.00	- - -	6,000.00	6,000.00	- - -	- - -
CAP. RES. - FIRE DEPT.	- - -	1,500.00	- - -	1,500.00	1,500.00	- - -	- - -
CAP. RES. - POLICE CRUISER	- - -	1,000.00	- - -	1,000.00	1,000.00	- - -	- - -
TOTAL	200.00	232,305.00	24,285.58	256,790.58	272,131.95	5,047.34	20,388.71
							-5,047.34
OVERDRAWN							-15,341.37

FINANCIAL REPORT

ASSETS

CASH:	
In hands of treasurer	148,235.06
Deposited after close of books	11,971.87
CAPITAL RESERVE FUNDS: (R.S.A. Chap. 35)	
Highway Dept. Equipment Fund	15,525.92
Fire Dept.	6,288.92
Police Cruiser Fund	100.85
ACCOUNTS DUE TO THE TOWN:	
Due from State:	
Porcupine Bounties	9.50
UNREDEEMED TAXES:	
Levy of 1967	709.17
Levy of 1966	26.84
Previous Years	101.16
UNCOLLECTED TAXES: Levy of 1968	41,212.03
Levy of 1967	98.00
Levy of 1966	40.82
Previous Years	37.22
State Head Taxes - Levy of 1968	1,695.00
State Head Taxes - Previous Years	415.00
TOTAL ASSET	226,467.36
Excess of Liabilities over assets (Net Debt)	598,135.18
GRAND TOTAL	824,602.54
Net Debt - December 31, 1967	46,114.27
Net Debt - December 31, 1968	287,316.30
Increase of Debt	241,202.03
Jaffrey Water Works Bond Issue	300,000.00

LIABILITIES

ACCOUNTS OWED BY THE TOWN:	
Bills outstanding	
Ski Tow	289.75
Fire Station - Jaffrey Center	7664.75
Due to State:	
(a) State Head Taxes - 1968	1695.00
(Uncollected $1695.) (Collected - not remitted to State Treas. $255.)	
Due to School Districts: Balance of School Tax 1968-69 Appropriation	260,037.35
CAPITAL RESERVE FUNDS: (Offsets similar Asset account)	21,915.69
BONDS OUTSTANDING:	
Sewer Bonds Issue #1	93,000.00
Sewer Bonds Issue #2	90,000.00
Gravel Well Bonds	50,000.00
Water Works Imp. Bonds	300,000.00
TOTAL LIABILITIES	824,602.54
GRAND TOTAL	824,602.54

RECEIPTS

CURRENT REVENUE:	
From Local Taxes: (Collected and remitted to Treasurer)	
1969 Poll	2.00
1969 Head	5.00
1970 Poll	2.00
1970 Head	5.00
Property Taxes - Current Year - 1968	566,610.42
Poll Taxes - Current Year - 1968	2,248.00
National Bank Stock Taxes - 1968	1,899.25
Yield Taxes - 1968	312.03
State Head Taxes @ $5 - 1968	7,390.00
Total Current Year's Taxes collected and remitted	578,473.70
Property Taxes and Yield Taxes - Previous Years	34,449.63
Poll Taxes - Previous Years	470.00
State Head Taxes @ $5 - Previous Years	1,513.60
Interest received on Taxes	1,332.49
Penalties on State Head Taxes	180.50
Tax sales redeemed	2,807.91
FROM STATE:	
For State Aid Construction	3,314.00
Interest and dividends tax	60,659.86
Savings Bank Tax and Building and Loan Association Tax	1,528.01
Reimbursement a/c State and Federal forest lands	135.92
Reimbursement a/c Flood Control Land and Water Pollution Aid	11,267.00
Head Tax Exps. Reimbursed	95.09
Fire Warden Meetings	46.02
Blister Rust Control	1.20
Reimbursement a/c Old Age Assistance	5.12
Bounties	58.50
Meals and Rooms Tax	5,858.88
Civil Defense	47.75
FROM LOCAL SOURCES, EXCEPT TAXES:	
Dog Licenses	794.00
Business licenses, permits and filing fees	404.00
Rent of town property	300.00
Income from trust funds	7,470.65
Income from departments - Highway	3,102.60
Income from municipal water, sewer and electric departments Bonds - Princ.	7,500.00
Bonds - Int.	9,064.13
Motor vehicle permits (1967 - $809.50) (1968 - $33,040.21)	33,849.71
TOTAL CURRENT REVENUE RECEIPTS	764,730.27

PAYMENTS

GENERAL GOVERNMENT:	
Town officer's salaries	12,365.26
Town officer's expenses	11,414.00
Election and registration expenses	1,250.70
Municipal and District Court expenses	3,965.00
Expenses town hall and other town buildings	3,968.00
PROTECTION OF PERSONS AND PROPERTY:	
Police department	26,482.78
Fire department, including forest fires	8,296.03
Blister Rust and Care of Trees	100.00
Planning and Zoning	500.00
Insurance & Town Officers Bonds	7,193.79
Civil Defense	91.61
Bounties	9.50

HEALTH:	
Health department, including hospitals	500.00
Vital statistics	145.75
Town dumps and garbage removal	7,322.59
HIGHWAYS AND BRIDGES:	
Town Road Aid Tarring - 20,401.67	1,742.97
Town Maintenance (Summer - $14,597.77) (Winter - $33,668.15)	68,667.59
Street lighting & Telephone	17,567.38
General Expenses of Highway Department	1,033.18
LIBRARIES:	
Tree Work	215.00
Library Lawn	235.75
Libraries	4,485.22
PUBLIC WELFARE:	
Town poor	9,000.00
PATRIOTIC PURPOSES	
Memorial Day, Veteran's Associations and Old Home Day	400.00
RECREATION:	
Beach	2,279.69
Parks and playgrounds, including band concerts	215.00
PUBLIC SERVICE ENTERPRISES:	
Humiston Field	2,379.45
Municipal water and electric departments	450.00
Cemeteries, including hearse hire	7,720.24
Airports - Maintenance	1,006.20
Ski Tow	210.25
Skating Rink	338.10
RECEIPTS OTHER THAN CURRENT REVENUE:	
Temporary loans in anticipation of taxes during year	225,000.00
Gifts - Lions Club Skating Rink	250.00
Sale of Histories	360.00
Sale of Maps and Books	64.10
Parking Receipts from Beach	697.30
Police Department Income	135.45
Social Security and Group Ins. Reimbs.	508.20
Fire Department Income	259.85
Village Imp. Society - Reimbs.	144.00
Overdeposited by Treasurer	.32
TOTAL RECEIPTS OTHER THAN CURRENT REVENUE	229,222.63
TOTAL RECEIPTS FROM ALL SOURCES	993,452.90
CASH ON HAND DECEMBER 31, 1968	111,570.11
GRAND TOTAL	1,105,023.01
UNCLASSIFIED:	
Town History Publ.	5,500.00
Group Ins.	1.25
Tax Map	777.12
Blue Cross - Blue Shield	573.09
Advertising and Regional Associations	1,030.00
Taxes bought by town	2,771.35
Discounts, Abatements and Refunds	261.02
Employees' Retirement and Social Security	6,373.74
TOTAL CURRENT MAINTENANCE EXPENSES	218,838.57
INTEREST:	
Paid on temporary loans in anticipation of taxes	2,805.73
Paid on bonded debt	17,601.80
TOTAL INTEREST PAYMENTS	20.407.53
OUTLAY FOR NEW CONSTRUCTION, EQUIPMENT and permanent improvements;	
Highways and Bridges - State Aid Construction	10,190.25
Highways and Bridges - Town construction	10,365.24
Water Works construction	1,583.31
Sidewalk construction	2,010.67
Sewer construction	5,838.89
Lands and buildings (Jaffrey Fire Station)	335.25
New equipment - (Cruiser $1200)	1,200.00
TOTAL OUTLAY PAYMENTS	31,523.61
INDEBTEDNESS:	
Payments on temporary loans in anticipation of taxes	225,000.00
Payments on bonded debt	30,000.00
Payments to capital reserve funds	8,500.00
TOTAL INDEBTEDNESS PAYMENTS	263,500.00
PAYMENTS TO OTHER GOVERNMENTAL DIVISIONS:	
State Head Taxes paid State Treas. (1968 - $6031) (Prior Yrs. - $2234.50)	8,265.50
Payments to State a/c Yield Tax Debt Retirement	14.17
Taxes paid to County	42,638.13
Payments to Precincts Rindge, N.H. Taxes	1,543.50
Payments to School Districts (1967 Tax $192,029.14) (1968 Tax $178,000.00)	370,056.94
TOTAL PAYMENTS TO OTHER GOVERNMENTAL DIVISIONS	422,518.24
TOTAL PAYMENTS FOR ALL PURPOSES	956,787.95
CASH ON HAND JANUARY 1, 1968	148,235.06
GRAND TOTAL	1,105,023.01

SCHEDULE OF TOWN PROPERTY

DESCRIPTION:	
Town Hall, Lands and Buildings	98,000.00
Furniture and Equipment	4,000.00
Libraries, Lands and Buildings	112,250.00
Furniture and Equipment	40,000.00
Police Department Equipment	5,000.00
Fire Department, Lands and Buildings	49,350.00
Equipment	8,000.00
Highway Department, Lands and Buildings	44,400.00
Equipment	40,100.00
Materials and Supplies	4,000.00
Parks, Commons and Playgrounds	55,200.00
Water Supply. if owned by Town	460,000.00
Schools, Lands and Buildings	866,500.00
Equipment	50,000.00
Airports, if owned by Town	50,000.00
All Lands and Buildings acquired through Tax Collector's deeds	
Fire Alarm System	14,000.00
Old Meeting House	69,600.00
Equipment	1,000.00
Town Clock & Tower	6,000.00
Cemeteries	38,650.00
Sewerage System	475,000.00
Land on Upper Main Street	630.00
TOTAL	2,491,680.00

PROPERTY EXEMPTED FROM TAXATION

TOWN OF JAFFREY:	
All School, Highway, Fire Dept. Water Works and other municipal property	L&B
ST. PATRICK'S ROMAN CATHOLIC CHURCH:	
St. Patrick's Cemetery	L&B
Church & Rectory	L&B
Parochial School and Convent	L&B
JAFFREY WOMEN'S CLUB:	
Cutler Memorial Hall	L&B
JOHN HUMISTON POST #11:	
American Legion Hall	L&B
JAFFREY OUTING CLUB:	
Carey Park	L
VILLAGE IMPROVEMENT SOCIETY:	
Common, Jaffrey Center	L
Blacksmith Shop Lot, Jaffrey Center	L
Melville Academy, Jaffrey Center	L&B
JAFFREY HISTORICAL SOCIETY:	
Old Red Schoolhouse, Jaffrey Center	B
FIRST CONGREGATIONAL CHURCH OF JAFFREY:	
Church & Parsonage, Jaffrey Center	L&B
UNITED CHURCH OF JAFFREY:	
Church & Parsonage	L&B
Parish House & Common	L&B
MISTICK SIDE COUNCIL OF GIRL SCOUTS:	
Camp Sherwood Forest	L&B
JAFFREY MEMORIAL POST #5613, VETERANS OF FOREIGN WARS:	
V.F.W. Hall	L&B
Howard Land	L
QUEEN OF PEACE MISSION SEMINARY, INC.:	
Seminary, Chapel & other Buildings	L&B
MONADNOCK CHRISTIAN CONFERENCE CENTER:	
Former "Ark" property	L&B
JAFFREY CIVIC CENTER:	
Jaffrey Civic Center	L&B
JAFFREY MUNICIPAL PARK:	
Airport	L&B

DOG CONSTABLE

To The Honorable Board of Selectmen

Gentlemen:

The Dog Constable, of the Town of Jaffrey, herewith submits his annual report for the year ending December 31, 1968.

Dogs reported lost	54
Dogs reported lost returned to owners	30
Dogs reported creating a public nuisance	212
Dogs reported hit by automobiles	30
Dogs reported injured by automobiles	15
Dogs killed by automobiles	5
Dogs reported sick	2
Dogs reported dead	3
Dogs reported chasing deer	7
Dog bites reported	6
Stray dogs reported	68
Stray dogs returned to owners	43
Stray dogs placed in homes	18
Stray dogs put away	7
Restraining orders served	3

I want to take this opportunity to thank the Board of Selectmen, members of the Police Department, Dr. and Mrs. Donovan, and all the citizens of Jaffrey, for the cooperation given me, as Dog Constable, during the past year.

ARTHUR H. RIVARD
Dog Constable

STATEMENT OF BONDED DEBT

GRAVEL-PACKED WELL

Schedule of Payments — *Original Issue $65,000.00*

Date of Maturity	Balance Due	Annual Principal Payment	Annual Interest Payment	Total Annual Payment
Dec. 1, 1969	$50,000.00	$5,000.00	$1,700.00	$6,700.00 *
Dec. 1, 1970	45,000.00	"	1,530.00	6,530.00 *
Dec. 1, 1971	40,000.00	"	1,360.00	6,360.00 *
Dec. 1, 1972	35,000.00	"	1,190.00	6,190.00 *
Dec. 1, 1973	30,000.00	"	1,020.00	6,020.00 *
Dec. 1, 1974	25,000.00	"	850.00	5,850.00 *
Dec. 1, 1975	20,000.00	"	680.00	5,680.00 *
Dec. 1, 1976	15,000.00	"	510.00	5,510.00 *
Dec. 1, 1977	10,000.00	"	340.00	5,340.00 *
Dec. 1, 1978	5,000.00	"	170.00	5,170.00 *
		$50,000.00	$9,350.00	$59,350.00

* These payments are made by the Town of Jaffrey, but the cost is reimbursed by the Jaffrey Water Works.

These bonds are payable at the New England Merchants National Bank, Boston, Mass., with interest at the rate of 3.40% per annum.

ALBERT J. MORIN
Town Treasurer

SEWER BONDS — ISSUE NO. 1

Schedule of Payments — *Original Issue $193,000.00*

Date of Maturity	Balance Due	Annual Principal Payment	Annual Interest Payment	Total Annual Payment
July 1, 1969	$93,000.00	$10,000.00	$2,288.00	$12,288.00
July 1, 1970	83,000.00	"	2,028.00	12,028.00
July 1, 1971	73,000.00	"	1,768.00	11,768.00
July 1, 1972	63,000.00	"	1,508.00	11,508.00
July 1, 1973	53,000.00	"	1,248.00	11,248.00
July 1, 1974	43,000.00	"	988.00	10,988.00
July 1, 1975	33,000.00	"	728.00	10,728.00
July 1, 1976	23,000.00	"	468.00	10,486.00
July 1, 1977	13,000.00	"	209.00	10,208.00
July 1, 1978	3,000.00	"	39.00	3,039.00
		$93,000.00	$11,271.00	$104,271.00

These bonds are payable at the First National Bank, Boston, Mass., with interest at the rate of 2.6% per annum.

ALBERT J. MORIN
Town Treasurer

CRETIA BROOK INTERCEPTOR – ISSUE NO. 2

Schedule of Payments *Original Issue $105,000.00*

Date of Maturity	Balance Due	Annual Principal Payment	Annual Interest Payment	Total Annual Payment
June 15, 1969	$90,000.00	$5,000.00	$2,880.00	$7,880.00
June 15, 1970	85,000.00	"	2,720.00	7,720.00
June 15, 1971	80,000.00	"	2,560.00	7,560.00
June 15, 1972	75,000.00	"	2,400.00	7,400.00
June 15, 1973	70,000.00	"	2,240.00	7,240.00
June 15, 1974	65,000.00	"	2,080.00	7,080.00
June 15, 1975	60,000.00	"	1,920.00	6,920.00
June 15, 1976	55,000.00	"	1,760.00	6,760.00
June 15, 1977	50,000.00	"	1,600.00	6,600.00
June 15, 1978	45,000.00	"	1,440.00	6,440.00
June 15, 1979	40,000.00	"	1,280.00	6,280.00
June 15, 1980	35,000.00	"	1,120.00	6,120.00
June 15, 1981	30,000.00	"	960.00	5,960.00
June 15, 1982	25,000.00	"	800.00	5,800.00
June 15, 1983	20,000.00	"	640.00	5,640.00
June 15, 1984	15,000.00	"	480.00	5,480.00
June 15, 1985	10,000.00	"	320.00	5,320.00
June 15, 1986	5,000.00	"	160.00	5,160.00
		$90,000.00	$27,360.00	$117,360.00

These bonds are payable at the New England Merchants National Bank, Boston, Mass., with interest at the rate of 3.20% per annum.

ALBERT J. MORIN
Town Treasurer

WATER WORKS CONSTRUCTION AND IMPROVEMENT BONDS

Schedule of Payment *Original Issue $300,000.00*

Date of Maturity	Principal Due June 1	Interest Due June 1	Interest Due Dec. 1	Total Annual Payments
1969	$15,000.00	$7,125.00	$6,768.75	$28,893.75 *
1970	"	6,768.75	6,412.50	28,181.25 *
1971	"	6,412.50	6,056.25	27,468.75 *
1972	"	6,056.25	5,700.00	26,756.25 *
1973	"	5,700.00	5,343.75	26,043.75 *
1974	"	5,343.75	4,987.50	25,331.25 *
1975	"	4,987.50	4,631.25	24,618.75 *
1976	"	4,631.25	4,275.00	23,906.25 *
1977	"	4,275.00	3,918.75	23,193.75 *
1978	"	3,918.75	3,562.50	22,481.25 *
1979	"	3,562.50	3,206.25	21,768.75 *
1980	"	3,206.25	2,850.00	21,056.25 *
1981	"	2,850.00	2,493.75	20,343.75 *
1982	"	2,493.75	2,137.50	19,631.25 *
1983	"	2,137.50	1,781.25	18,918.75 *

1984	"	1,781.25	1,425.00	18,206.25 *
1985	"	1,425.00	1,068.75	17,493.75 *
1986	"	1,068.75	712.50	16,781.25 *
1987	"	712.50	356.25	16,068.75 *
1988	"	356.25	-0-	15,356.25 *
	$300,000.00	$74,812.50	$67,687.50	$442,500.00

* These payments are made by the Town of Jaffrey, but the cost is reimbursed by the Jaffrey Water Works.

These bonds are payable at the First National Bank of Boston, Mass., with interest at the rate of 4.75% per annum.

ALBERT J. MORIN
Town Treasurer

TAX COLLECTOR'S REPORT

	Committed & Uncollected Jan. 1, 1968	Added Taxes	Interest	TOTALS	Remittances to Taxes	Treasurer Interest	Taxes Abated	Uncollected Dec. 31, 1968
1968								
Poll	$ 2,882.00	$ 22.00	$ 8.60		$ 2,248.00	$ 8.60	$ 112.00	$ 544.00
Property	621,245.74	352.80	43.98		566,610.42*	43.98	2,479.97	39,430.86
Sewer Rental	15,501.00	40.00			14,141.83		170.00	1,229.17
Bank Stock	1,921.25				1,899.25		22.00	
Yield	772.43				312.03		460.40	
Head	9,180.00	75.00	31.00		7,390.00	31.00	200.00	1,665.00
				$652,075.80		*Discounts allowed $13,077.29		
1967								
Poll	630.00		43.80		444.00	43.80	94.00	92.00
Property	34,364.92	352.97	1,105.54		34,373.25*	1,105.54	335.82	
Sewer Rental	1,320.00	5.00	141.00		1,305.00		15.00	
Head	1,910.00	5.00	141.00		1,430.00	141.00	215.00	270.00
				39,873.23		*Discount allowed $8.82		
1966								
Poll	76.82		.87		8.00	.87	28.00	40.82
Property	397.80		9.07		76.38	9.07	321.42	
Head	225.00		4.00		35.00	4.00	70.00	120.00
				713.56				
Previous Years								
Poll	65.22		1.60		18.00	1.60	10.00	37.22
Property	215.03						215.03	
Yield	144.00						144.00	
Head	192.49		4.50		48.60	4.50	20.00	123.89
				622.84				
1969 Prepayment								
Poll	2.00				2.00			
Head	5.00				5.00			
1970 Prepayment								
Poll	2.00				2.00			
Head	5.00				5.00			
				14.00				

SUMMARY OF TAX SALES ACCOUNTS FOR 1968

UNREDEEMED TAXES

Tax Sale of	1968	1967	Previous Years
Unredeemed 1/1/68		$740.66	$128.00
Taxes Sold to Town During Year	$2,771.35		
Interest & Cost	46.57	77.53	
	$2,817.92	$818.19	$128.00
Remittances			
Redemptions	$2,062.18	$740.66	
Interest & cost	46.57	77.53	
Unredeemed 12/31/68	709.17		$128.00
	$2,817.92	$818.19	$128.00

UNREDEEMED TAXES FROM TAX SALES OF

Boulerisse, Norman & Sandra	79.40	
Leavitt, Rosalie D.	212.59	
Paradise, Alfred B. & Margaret E.	113.04	
Pelkey, Albany & Lena	230.66	
Whitney, Herbert J. Jr.	73.48	
Reynolds, Lloyd S.		26.84
Brown, Bruce & Muriel		4.16
Cloutier, Donald		97.00

UNPAID PROPERTY TAXES LEVY OF 1968

Ascani, Dino & Betty J.	250.04
Ascani, Duvglio A. & Elizabeth A.	381.36
Avard, Willie S.	173.04
Barthel, Cleo	68.16
Bernstein, Vera	60.00
Bibeau, Joseph & Rosilda	132.55
Birmingham, David V. & Ethel A.	497.84
Boulerisse, Norman & Sandra	413.56
Butler, F. James	384.44
Caldwell, Thomas A. & Hazel B.	376.34
Camp Iroquois Inc.	890.68
Chamberlain, Charles E.	20.00
Chesluk,	216.16
Clapp, Frank D. & Shirley L.	95.04
Coll, Archie L.	1045.52
Colleran, Thomas J.	329.28
Comstock, Joan M.	104.16
Cota, Ernest M. & Arline J.	159.04
Davis, Charles W. & Elizabeth A.	494.48
Davis-Alaiyo Wholesale Lumber Co.	388.36
DeCell, Charles K. & Joanne	706.84
Deschenes, Albert N.	226.80
Deschenes, P. Edward & Mary S.	189.32
Dingman, Rosalie A.	265.44
Donnelly, Patricia Ann	94.36
Donovan, Richard H. & Betty J.	653.92
Doten, Dorothy J.	388.92
Emerson, Margaret R.	16.80
Emery, Alice M.	146.16
Engel, Charles H.	149.24
Field, Agnes M.	70.40
Garfield, John T.	167.72
Given, Aylmer H. Jr. & Mary T.	177.64
Gobeil, Rita M.	114.64
Gravel, Henry H. Jr. & Maureen	128.52
Grenier, Gerald & Roselyn	303.24
Gruno, Margaret E. & Gustafson, Carl A.	113.68
Gustafson, Carl A.	93.24
Gustie, Frank E. & Isabelle	262.92
Hartwell, Richard R. & Lois	344.52
Harvey, Herbert H. Jr.	66.96
Jarvis, Margaret M.	306.44
Kell, Louise M.	642.32
Kelley, David H.	381.36
Kennedy, Perley M.	84.00
Korpi, Leonard F. & Suzanne	446.88
Korpi, Reuben F. & Sara A.	162.12
Kullgren, Howard B. & Barbara A.	250.00
LaFleur, Emile J. & Dorothy	92.92
LaFreniere, Joseph A. & Jean	59.96
Lang, Charles F.	190.40
Letourneau, Norman P. & Mary Lou	399.12

Letourneau, Maurice R.	30.52
Letourneau, Raymond F. & Marjorie O.	342.72
Libby, Owen H. Jr. & Ruth E.	379.68
Lindgren, Edward W.	102.20
McFadden, Richard H. & Barbara J.	275.52
Marrotte, D. Girard & Beverly F.	588.56
Martin, Peter P.	309.40
Martin, Roger W. & Dorothy	431.32
Mei, Nettie A.	154.56
Monroe, Kenneth E. & Frances	205.80
Moore, Harold E. & Janet P.	10.08
Moore, Rena M. & Elinor M.	175.56
Morrell, Judith M.	450.80
Murray, Robert D.	132.44
Nelson, Irvin R. & Isabelle	47.60
Noble, Charles J. Jr.	92.68
Ojala, Robert W.	183.68
Ojala, William S. & Violet	323.06
O'Neil, David B. & Estelle	356.16
Ouellette, Adrien D. & Alice	464.36
Paradise, Alfred R. & Margaret E.	136.92
Paradise, Arthur G.	398.00
Paradise, Arthur G. & Louise	446.04
Patterson, Carl R. & Diane E.	105.89
Pelkey, Albany & Lena R.	222.60
Poirier, Jean M. & Lorraine	171.70
Porter, Leonard C. & Shirley	424.60
Record, Lewis S. Jr. & Ann M.	514.36
Roberts, James W. & Mary R.	229.88
Rollins, Arthur H. & Evelyn	144.76
Sangermano, Anthony	30.80
Sasner, Edward & Bertha E.	325.92
Shea, David W. & Edna B.	348.88
Shea, Daniel E. & Doris	374.76
Sirois, Harry G. & Walter F.	56.00
Sirois, Walter G. & Alice A.	538.16
Sirois, Walter G., Alice A., & Harry G.	299.32
Smith Ardelle A.	16.80
Smith, Rita J.	395.92
Speeney, Dominic C. & Elizabeth	386.12
Strong, Charles P.	13.44
Sullivan, Sheridan J. & Rose	138.60
Sweeney, Lawrence E.	44.80
Stratton, G. Francis	467.60
Taylor, Edward J. & Lillian	381.48
Tenney, Lloyd C. Sr. & Bernice R.	71.40
Tracy, Victor T.	66.08
Walker, Robert A. & Mary	96.88
Ward, Leslie G. & Marie	117.60
Webber, Andrew	82.04
White, George	234.64
White, Gordon R. & Elizabeth A. J.	126.68
Whitney, Harry S. Jr.	45.92
Whittemore, Theodore P.	4.90
Whittemore, Theodore P. Jr. & Margaret M.	4.90
Wise, Richard A. & Cathleen M.	525.28
Wooster, Wallace B. & Blanche D.	180.16
Wright, G. Ernest & Emily D.	362.46
Davis, Frank E.	294.00
Man Electronics Corp.	2353.12
Birmingham, David V.	14.00
Desrosiers, Auto Sales	28.00
Sawtelle, Homer J.	28.00

UNPAID SEWER TAXES OF 1968

Ascani, Dino & Betty J.	40.00
Ascani, Duvglio A. and Elizabeth A.	60.00
Ascani, Elio A. & Florence A.	20.00
Athy, James M. & Mary Ellen	20.00
Austin, Charles R. & Eleanor	20.00
Bernard, Ephrem J. & Lea M.	40.00
Bibeau, Joseph & Rosilda	40.00
Birmingham, David & Ethel	20.00
Davis, Charles W. & Eliz. A.	20.00
Davis, Frank E. & Priscilla	40.00
Given, Aylmer H. Jr. & Mary	20.00
Grenier, Gerald & Roselyn	40.00
Hartwell, Richard & Lois	20.00
Kelley, David H.	20.00
LaFleur, Emile J. & Dorothy	20.00
Letourneau, Norman & Mary Lou	20.00
Letourneau, Raymond & Marjorie	20.00
McFadden, Richard & Barbara	20.00
Marrotte, D. Girard & Beverly	80.00
Martin, Roger W. & Dorothy E.	20.00
Murray, Robert D.	20.00
O'Neil, David & Estelle	20.00
Ouellette, Adrien & Alice	80.00
Pelkey, Albany & Lena	20.00
Poirier, Jean M. & Lorraine	60.00
Record, Lewis S. Jr. & Ann M.	20.00
Sasner, Bertha & Edward	20.00
Shea, Daniel E. & Doris	20.00
Sirois, Harry & Walter	20.00
Sirois, Walter, Harry, & Alice	60.00
Smith, Rita J.	20.00
Sweeney, Lawrence E.	20.00
Taylor, Edward & Lillian	20.00
VanStantford, Schuyler & Agnes	20.00
White, Gordon & Elizabeth	20.00
Man Electronics Corp.	40.00

–UNPAID HEAD & POLL TAXES 1968–

–A–

Adams, Roger B.	7.00
Adams, Corinne T.	7.00
Aho, Louise	7.00
Alvord, Douglas S.	7.00
Amenta, Emanuel	7.00
Ascani, Dino	5.00
Ascani, Duvglio A.	5.00
Ascani, Elizabeth A.	7.00
Auger, Richard	7.00
Auger, Donna	7.00
Avard, Willie S.	7.00

–B–

Bacon, Robert H.	7.00
Baker, Jerry L.	7.00
Baker. Sharon	7.00
Baird, John	7.00
Baird, Barbara M.	7.00
Ball, Justin	7.00
Ball, Lily F.	7.00
Ball, Richard A.	7.00
Barker, Russell H.	7.00
Barker, Jeannette L.	7.00
Beach, William	7.00
Beach, Frances D.	7.00
Bearce, Mary K.	7.00
Belletete, Norman W.	7.00
Belletete, Joyce A.	7.00
Benware, Victor	7.00
Birmingham, David V.	7.00
Birmingham, Ethel T.	7.00
Bosley, Alton M.	7.00
Boudreau, Peter F.	7.00
Boudreau, Patricia A.	7.00
Boulerisse, Norman R.	7.00

Boulerisse, Sandra J.	7.00
Brown, Glenn J. Jr.	7.00
Brown, Marguerite L.	7.00
Brown, Cora E.	7.00
Brunell, Theodore	7.00
Brunell, Jayne C.	7.00
Butler, Donald J. Jr.	7.00
Butler, Pauline A.	7.00
Butler, F. James	7.00
Butler, Roda J.	7.00
Buzzell, David H.	7.00
Buzzell, Janice C.	7.00

—C—

Caldwell, Harvey G.	7.00
Caldwell, Helena M.	7.00
Caldwell, Dorothy J.	7.00
Campobasso, Rafella A.	7.00
Caron, Maud R.	7.00
Castaw, Alfred L.	7.00
Castaw, Ruth E.	7.00
Chamberlain, Sterling	7.00
Chamberlain, Sheila	7.00
Charlonne, Gerald A.	7.00
Charlonne, Elizabeth	7.00
Chouinard, Napoleon J.	7.00
Chouinard, Lena G.	7.00
Christian, Allan A.	7.00
Christian, Alonzo	5.00
Christian, Barbara H.	7.00
Coll, Thomas J.	7.00
Cook, John J.	5.00
Cook, Agnes V.	7.00
Crowther, Ernest W.	5.00
Crowther, Katherine M.	7.00

—D—

Davis, John E.	7.00
Davis, Glennys	7.00
Davis, Robert C.	5.00
Davis, Yvette C.	7.00
DeLalio, Dorothy J.	7.00
Delahant, James W.	7.00
Delahant, H. Louise	7.00
Deitz, Roy P.	7.00
Deschenes, Albert A.	5.00
Deschenes, Roland C.	5.00
Despres, Gerard	5.00
Despres, Bertha	7.00
Desrosiers, Roland W.	5.00
Desrosiers, Rachel A.	5.00
Devens, Ronald W.	7.00
Devens, Sheila A.	7.00
Dick, Kenneth	7.00
Dodge, Elmer E.	7.00
Dodge, Helen E.	7.00
Dodge, Richard E.	7.00
Dodge, Donna C.	7.00
Donnelly, Patricia	7.00
Donnelly, Yvonne	7.00
Donnelly, Janet M.	7.00
Doten, Joanne P.	7.00
Drew, Harold A.	7.00
Drew, Clara M.	7.00
Duval, Marianne	7.00
Dyer, Leslie H. Sr.	5.00

—E—

Eaves, Eugenie A.	7.00
Egan, William F.	7.00
Elliott, Gerald G.	7.00
Ellis, Elizabeth M.	7.00

—F—

Farhm, Delmar	5.00
Farhm, Barbara	7.00
Fecteau, Raymond E.	5.00
Fecteau, Lucille	7.00
Field, John D.	5.00
Field, Agnes M.	5.00
Forcier, J. Frederick Jr.	5.00
Fournier, John F.	7.00

—G—

Gagnon, Andre P.	5.00
Gagnon, Betty L.	7.00
Gagnon, Norman P.	7.00
Gagnon, Blanche E.	7.00
Gobeil, Joseph T. Sr.	7.00
Gobeil, Rita M.	5.00
Gordon, Donald P.	7.00
Gordon, Patricia	7.00
Gravel, Henry J. Jr.	7.00
Gravel, Maureen	7.00
Gravel, Ruth A.	7.00

—H—

Hartwell, Freddie A. J.	5.00
Hartwell, Carol M.	7.00
Hautanen, Robert W.	7.00
Hautanen, Margaret A.	7.00
Howarth, Suzanne R.	7.00

—J—

Jalbert, Lionel	5.00
Jalbert, Rosemary	7.00
Jalbert, Paul	5.00
Jewell, Daniel L.	7.00
Jewell, Ruth M.	7.00
Johnson, Donald F.	7.00
Johnson, Antoinette C.	7.00
Jones, Nellie I.	7.00

—K—

Kopka, James	7.00
Kopka, Marjorie	7.00
Koski, Peter	7.00

—L—

LaFave, Kenneth	7.00
LaFave, Frances	7.00
Lagasse, Raymond F.	7.00
Lagasse, Lillian M.	7.00
Lambert, Norman A.	7.00
Lang, Charles F.	7.00
LaPerriere, Joseph E.	5.00
LaPerriere, Lorraine M.	7.00
LaPlant, Niles	7.00
LaPlant, Rebecca	7.00
Levins, Ruth E.	7.00
Lindgren, Alice M.	7.00
Lundgren, Robert V.	5.00
Lundgren, Stella	7.00

—M—

Mahoney, Daniel	7.00
Mahoney, Dolores F.	7.00
Marrotte, Girard D.	7.00
Marrotte, Beverly A.	7.00
Martin, henry A.	5.00
Martin, Hazel A.	7.00
Martin, Peter P.	7.00
Martin, Lucienne	7.00
Martin, Roger M.	5.00
Martin, Dorothy	7.00
Martin, Marie R.	7.00
Mathews, Paul R.	5.00
Mathews, Myrtle A.	7.00
Matthews, Ray E.	5.00
Matthews, S. Oralea	7.00
McFadden, Richard H.	5.00
McFadden, Barbara J.	7.00
Mei, Nettie	7.00
Michaud, Yvonne M.	5.00
Murphy, Donald E.	7.00
Murphy, Janice	7.00
Murray, Robert D.	5.00
Murray, William J.	5.00
Murray, Bernice E.	7.00

—N—

Niskala, Waino	5.00
Niskala, Gwendolyn	7.00
Norcross, Wilma S.	7.00
Normand, Linda L.	7.00

—O—

Ojala, William S.	7.00
Oliver, Charles P.	5.00
Olivo, Anthony	5.00
Olivo, Nancy T.	7.00
Oltshoorn, Cornelius	7.00
Oltshoorn, Ann E.	7.00
Olson, Daniel	7.00
Olson, Mrs. Daniel	7.00

Olson, Richard	7.00
Olson, Katherine	7.00
O'Neil, David B.	5.00
O'Neil, Estelle B.	7.00
Orr, Anthony	7.00
Ouellette, Alice M.	7.00

—P—

Paradise, Alfred R.	7.00
Paradise, Margaret A.	7.00
Paradise, Arthur G.	5.00
Paradise, Louise A.	7.00
Parsons, John P.	7.00
Parsons, Madeline J.	7.00
Pelkey, Albany	7.00
Pelkey, Lena C.	7.00
Pelton, Donald J. Sr.	7.00
Pelton, Barbara	7.00
Pelton, Donald J. Jr.	7.00
Pelton, Elaine C.	7.00
Pelton, Roy J.	7.00
Perry, David L.	7.00
Perry, Elinore E.	7.00
Piper, Lillian A.	7.00
Powers, Catherine F.	7.00

—R—

Record, Lewis S. Jr.	5.00
Record, Anne M.	7.00
Record, Robert G.	5.00
Record, Lena M.	7.00
Raymond, Dorothy	7.00
Reenstierna, James L.	7.00
Reenstierna, Jo-Ann	7.00
Reenstierna, Jon	7.00
Rich, Robert O.	7.00
Rich, Theresa M.	7.00
Roberts, James W.	7.00
Roberts, Mary R.	7.00
Rodier, Robert	7.00
Rodier, Joanne	7.00
Rollins, Arthur L.	5.00
Rollins, Evelyn J.	7.00
Rolof, Robert	7.00

—S—

Sangermano, William N.	5.00
Sangermano, Mildred	7.00
Sasner, Edward	5.00
Sasner, Bertha E.	7.00
Scribner, Ernest R.	5.00
Scribner, Lorraine R.	7.00
Scribner, Gerald A.	7.00
Shattuck, David K.	7.00
Shattuck, Dorothy J.	7.00
Sirois, Ferdinand V.	7.00
Sirois, Harry G.	7.00
Smith, Frederick H.	5.00
Smith, Amanda M.	7.00
Smith, William P.	7.00
Soucia, Richard W. Sr.	7.00
Soucia, Catherine M.	7.00
Spoon, Raymond A.	5.00
Spoon, Judith	7.00
Stebbins, Fred C.	7.00
Stewart, Leonard H. Jr.	5.00
Stewart, Marjorie	7.00
Sullivan, Sheridan J.	7.00
Sullivan, Rose	7.00
Sullivan, Richard	7.00
Svens, Barbara A.	7.00
Sweeney, Lawrence E.	7.00
Sweeney, Bertha M.	7.00
Sweeney, Lawrence G.	7.00
Sweeney, Norman J.	7.00
Sweeney, Patricia A.	7.00
Symonowicz, Michael J.	5.00
Symonowicz, Lillian	7.00

—T—

Tappley, Donaldson	7.00
Tappley, Janet R.	7.00
Taylor, Charles F.	5.00
Taylor, Ronald L.	7.00
Taylor, Gloria J.	7.00
Taylor, Rosa G.	5.00
Taylor, Vernon P.	7.00
Tenney, Lloyd C. Sr.	7.00
Tenney, Bernice R.	7.00
Therrien, Donald P.	7.00
Therrien, Joyce A.	7.00
Tremblay, Deanna O.	7.00

—V—

Varville, Roger J.	5.00

—W—

Walton, Stewart G. Jr.	7.00
Walton, Mrs. Stewart G. Jr.	7.00
Wallace, Dewey W.	7.00
Wallace, Bertha	7.00
Wallace, Raymond J.	5.00
Wallace, Clarisse J.	7.00
Ward, Mary R.	7.00
Wetherbee, Fred M.	7.00
Wetherbee, Hilda	7.00
Wheeler, Dorothy E.	7.00
White, Gordon R.	5.00
White, Elizabeth A. J.	7.00
Whitney, Harry S. Jr.	7.00
Whitney, Marion G.	7.00
William, Joyce E.	7.00
Wilson, Ronald E.	7.00
Wilson, Patricia A.	7.00
Wooster, Wallace B.	5.00
Wooster, Blanche D.	7.00
Wright, Walter L.	7.00
Wright, Chester C.	7.00

UNPAID HEAD 1967

Baird, John	7.00
Baird, Barbara	7.00
Ball, Richard	7.00
Brown, Marguerite L.	7.00
Brown, Cora	7.00
Brunnell, Jayne C.	7.00
Campobasso, Raffela A.	7.00
Cook, John J.	5.00
Cook, Agnes V.	7.00
Davis, John E.	7.00
Davis, Glennys	7.00
Davis, Yvette C.	7.00
Dodge, Elmer	7.00
Dodge, Helen	7.00
Dodge, Richard	7.00
Dodge, Donna	7.00
Donnelly, Yvonne	7.00
Duval, Marianne	7.00
Dyer, Leslie H. Sr.	5.00
Eliscu, Webb	7.00
Ellis, Elizabeth	7.00
Gobeil, Joseph F. Sr.	7.00
Gravel, Ruth A.	7.00
Hautanen, Robert W.	7.00
Hautanen, Margaret A.	7.00
Jalbert, Lionel	5.00
Jalbert, Rosemary	7.00
Jalbert, Paul	5.00
Jewell, Daniel L.	7.00
Jewell, Ruth	7.00
LaBarge, Philomena	7.00
Lambert, Norman A.	7.00
Lindgren, Alice M.	7.00
Matthews, Paul R.	5.00
Matthews, Myrtle A.	7.00
Michaud, Yvonne	5.00
Murray, Robert D.	5.00
Norwood, Donna E.	7.00
O'Neil, David B.	5.00
O'Neil, Estelle S.	7.00
Pelton, Donald J. Sr.	7.00
Pelton, Barbara	7.00
Pelton, Donald J. Jr.	7.00
Powers, Catherine	7.00
Raymond, Dorothy	7.00

Rodier, Robert	7.00
Rodier, Joanne	7.00
Stewart, Mrs. Wm E.	7.00
Stockdale, Patricia A.	7.00
Symonowicz, Michael J. Sr.	5.00
Symonowicz, Lillian B.	7.00
Tappley, Donaldson	7.00
Tappley, Janet R.	7.00
Varville, Roger J.	5.00
Wallace, Bertha	7.00
Wetherbee, Fred M.	7.00
Wetherbee, Hilda	7.00
Wilson, Ronald E.	7.00
Wilson, Patricia A	7.00

UNPAID HEAD 1966

Ball, Richard A.	7.00
Dodge, Elmer A.	7.00
Dodge, Helen E.	7.00
Dodge, Richard E.	7.00
Dodge, Donna C.	7.00
Donnelly, Yvonne	7.00
Dyer, Leslie H. Sr.	5.00
Gobeil, Joseph T. Sr.	7.00
Gravel, Ruth A.	7.00
Hautanen, Margaret B.	7.00
Jalbert, Lionel	5.00
Jalbert, Rosemary	7.00
Jewell, Daniel L.	7.00
Jewell, Ruth M.	7.00
LaBarge, Philomena	7.00
LaPlant, Niles	7.00
LaPlant, Rebecca	7.00
Lindgren, Alice L.	7.00
Pelton, Donald J. Sr.	5.82
Pelton, Barbara	5.00
Powers, Catherine F.	7.00
Stockdale, Patricia A.	7.00
Tappley, Donaldson	7.00
Tappley, Janet R.	7.00

UNPAID HEAD 1965

Dodge, Elmer A.	7.00
Dodge, Helen E.	7.00
Dodge, Richard E.	7.00
Dodge, Donna	7.00
Donnelly, Yvonne C.	7.00
Gobeil, Joseph Sr.	7.00
LaBarge, Philomena	1.00
Powers, Catherine F.	7.00

UNPAID HEAD 1964

Dodge, Donna C.	5.00
Dodge, Elmer	7.00
Dodge, Helen E.	7.00
Dodge, Richard	6.63
Donnelly, Yvonne	7.00
Gobeil, Joseph T. Sr.	7.00
Powers, Catherine F.	2.89
Varville, Roger J.	5.00

UNPAID HEAD 1963

Dodge, Elmer A.	7.00
Dodge, Helen E.	7.00
Varville, Roger J.	5.00

UNPAID HEAD 1962

Dodge, Elmer A.	7.00
Dodge, Helen E.	7.00
Ellis, Elizabeth	7.00
Jalbert, Paul	5.00

UNPAID HEAD 1961

Dodge, Elmer A.	7.00
Dodge, Helen E.	6.59

UNPAID HEAD 1960

Dodge, Elmer A.	7.00

"I hereby certify that the above list showing the names and amount due from each delinquent taxpayer as of the 31st December 1968, on account of the tax levies of 1968, 1967, 1966, 1965, 1964, 1963, 1962, 1961 and 1960 are correct to the best of my knowledge and belief."

/s/ RAYMOND J. DESMARAIS
Tax Collector

REPORT OF THE JAFFREY PLANNING BOARD

FOR THE YEAR ENDING DEC. 31, 1968

Activities of the Planning Board of the Town of Jaffrey in 1968 were mainly directed in the area of subdivision, with the goal of establishing regulations during 1969 after a development and study program of Jaffrey's resources and capability.

This program was developed as a result of a series of seminars sponsored by the New Hampshire Department of Resources and Economic Development in community planning.

These seminars allowed Jaffrey to be compared with other New Hampshire towns in regard to growth, community planning and subdivision.

Current studies are being made on land capability and land use which will be incorporated in the official map for Jaffrey.

Other areas currently being pursued are the feasibility of a Town Manager, the current rubbish disposal problem and the developments are to future plans for Route #202 and #124.

Again it is wished that Jaffrey citizens feel free to express their opinions and thoughts through any Board member or public hearings held throughout the year.

Dr. Franklin W. Sterling
B. Leonard Krause
Joseph J. Crocker
Edward J. Shea
H. Charles Royce
Peter B. Davis

*Alfred J. Christian
*Representative from the Board of Selectmen.

TOWN TREASURER'S REPORT

THE YEAR ENDING DECEMBER 31, 1968

CASH in Bank, December 31, 1967	$111,570.11
RECEIPTS: Jan. 1, 1968 to Dec. 31, 1968	993,452.90 *
	$1,105,023.01
EXPENDITURES: Jan. 1, 1968 to Dec. 31, 1968	956,787.95
CASH in Bank, December 31, 1968	$148,235.06
CASH in Hands of Treasurer, deposited after close of Books:	
Balance of District Court Account	6,132.98
Town of Jaffrey Sewer Fund, Reimbursements	5,838.89
ACTUAL CASH on Hand, Dec. 31, 1968	$160,206.93

*RECEIPTS:

TREAS., STATE OF NEW HAMPSHIRE:	
1967 Head Tax Expenses Reimbursed	$44.51
Route #124 Reimbursements	589.30
Loss of Taxes on Timberland	135.92
Porcupines-Bounties Reimbursed	58.50
1968 Sewer Allocation Grant	11,267.00
Recovery of Old Age Assistance	5.12
1/2 cost of clearing road, (Fire Dept.)	25.00
1/2 cost of Fire Wardens Meetings	21.02
1968 Interest & Dividends Tax	60,659.86
1968 Savings Bank Tax	1,528.01
1968 Rooms and Meals Tax	5,858.88
1/2 Civil Defense Expenses	47.74
Route #137 Reimbursements	2,724.70
1968 Head Tax Expenses Reimbursed	50.58
Balance of 1968 Blister Rust Control Approp.	1.20
	$83,017.35
ALBERT J. MORIN, TOWN CLERK:	
1967 Auto Permits	809.50
1968 Auto Permits	33,040.21
1968 Building Permits Issued	78.00
Sale of Maps	30.90
1968 Filing Fees	20.00
1968 Dog Licenses	794.00
Overdeposited	.32
	$34,772.93
RAYMOND J. DESMARAIS, TAX COLLECTOR	
1968 Poll Taxes	2,248.00
1968 Head Taxes	7,390.00
1968 Property Taxes	566,610.42
1968 Head Tax Penalties	31.00
1968 Bank Stock Taxes	1,899.25
1968 Timber Yield Taxes	312.03
1968 Interest on Taxes	52.58
	$578,543.28
1967 Poll Taxes	444.00
1967 Property Taxes	34,373.25
1967 Head Taxes	1,430.00
1967 Interest on Taxes	1,149.34
1967 Head Tax Penalties	141.00
1967 Tax Sale Redemption	2,062.18
1967 Int. and Cost on Tax Sale Red.	46.57
	39,646.34
1966 Poll Taxes	8.00
1967 Property Taxes	76.38
1966 Head Taxes	35.00
1966 Int. on Taxes	23.77
1966 Head Tax Penalties	4.00
1966 Tax Sale Redemption	745.73
1966 Tax Sale Int. & Costs	58.63
	951.51
1965 Poll Taxes	8.00
1965 Int. on Taxes	.60
1965 Head Taxes	24.00
1965 Head Tax Penalties	2.00
	34.60
1964 Poll Taxes	8.00
1964 Int. on Taxes	.80
1964 Head Taxes	17.11
1964 Head Tax Penalties	1.50
	27.41
1963 Poll Taxes	2.00
1963 Int. on Taxes	.20
1963 Head Taxes	5.00
1963 Head Tax Penalties	.50
	7.70
1962 Head Taxes	2.49
1962 Head Tax Penalties	.50
	2.99
1969 Poll Taxes	2.00
1969 Head Taxes	5.00
	7.00
1970 Head Taxes	2.00
1970 Head Taxes	5.00
	7.00
RICHARD H. WILSON, HIGHWAY AGENT:	
Charles J. Letourneau	48.84
Town of Sharon, N. H.	137.00
Barbara Webb	10.00
W. W. Cross & Co., Inc.	24.00
Jaffrey Municipal Airpark	329.50
Edwin G. Bernstein	15.00
John Peard	106.32
Harold Wilson	8.00
Albert P. Cloutier	6.00
State of N. H.	172.70
St. Patrick's Church	98.40
Elio Ascani	58.75
David Gregory	18.00
Mildred Devlin	10.00
Chase Tree Service	13.00
Mobil Oil Co.	9.78
Jaffrey Water Works	1,583.31

Andrew J. Bussiere	60.00
Marguerite M. E. Morin	30.00
Edward Christian	18.00
Olive Lynch	60.00
Emma Sawyer	12.00
Wellington C. Prescott	30.00
Alice McDonough	22.00
Leonard Martin	12.00
Raymond J. Gauthier	90.00
Joseph J. Crocker	60.00
Norman J. Peard	60.00
	$3,102.60

TRUSTEES OF TRUST FUNDS:

Cap. Res. Fund - Police Cruiser	1,200.00
Conant Cem. Perpetual Care	2,753.28
Conant Cem. Improvement	142.16
Shattuck Park	52.74
Old Meeting House	3.60
Baptist Cem. Perpetual Care	336.00
Library Lawn	235.75
Cutter Cemetery Perpetual Care & Maint.	939.13
Old Burying Ground	814.08
	6,476.74

JAFFREY POLICE DEPARTMENT:

1968 Bicycle Registrations	63.50
Departmental Income	71.95
	135.45

CONANT CEMETERY TRUSTEES:

Interest & Dividends	970.27
Leon E. Jackson, Reimbursement	23.64
	993.91

LAKE CONTOOCOOK:

Parking Receipts at Beach	697.30
	697.30

JAFFREY FIRE DEPARTMENT:

Reimbursements	93.50
Departmental Income	166.35
	259.85

MONADNOCK NATIONAL BANK:

Loans in anticipation of Taxes	225,000.00
	225,000.00

JAFFREY PUBLIC LIBRARY:

Social Security Contributions	264.00
	264.00

LICENSES ISSUED:

Jaffrey Bowling & Billiard Center	130.00
St. Patrick's Church, Beano	110.00
N. Caplan & Sons, Junk	15.00
Norman J. & Edith A. Peard, Trailer Park	50.00
	305.00

JAFFREY SCHOOL DISTRICT:

Garage Rent	300.00
	300.00

JAFFREY WATER WORKS:

Garage Bonds - Principal	2,500.00
" " - Interest	69.13
Gravel Packed Well - Bonds - Principal	5,000.00
" " " - " Interest	1,870.00
Water Works Imp. Bonds - Interest	7,125.00
	16,564.13

ALICE E. E. LEHTINEN, TOWN HISTORY AGENT:

Heidi Wolff	15.00
Helen Griffin	15.00
John W. Poole	15.00
Vera Pomponio	15.00
Shirley Pomponio	15.00
Copeland Draper	15.00
Gertrude L. Hannon	15.00
Vera White	15.00
Evelyn H. Ruffle	15.00
Randyl P. Cournoyer, Jr.	15.00
Hollis Vaughn	15.00
L. E. Trotter	15.00
Marion U. Gregory	15.00
Glenn A. Hunt	15.00
A. G. Carter	15.00
Herbert Schofield	15.00
David Proper	15.00
Lucy P. Leach	15.00
University of N. H.	15.00
Ritat Durand (2)	30.00
Cash (3)	45.00
	360.00

MISCELLANEOUS:

Evelyn H. Ruffle, Group Ins.	46.20
Jaffrey Lions Club, Skating Rink Cont.	250.00
First Nat. Bank of Boston, Overpay't. on Int.	1,209.00
Sale of Books	.75
N.H.-Vt. Hospitalization Service, Refund	54.41
N.H. Ball Bearings, Rent at Airpark	1.00
Jaffrey History Comm., Soc. Sec. Contributions	198.00
3M Bus. Products Co., Refund	40.00
V.I. S., Reimbursements to Cemetery Dept.	144.00
Sale of Maps	32.45
	1,975.81

TOTAL RECEIPTS $993,452.90

ALBERT J. MORIN, Treas.,
Town of Jaffrey

SEWER FUND – SAVINGS

For the year ending Dec. 31, 1968

This account is on deposit at the MONADNOCK NATIONAL BANK, JAFFREY, N.H., Deposit Book #17260.

BALANCE on account as of Dec. 31, 1967	$3,371.92
INTEREST EARNED to Dec. 20, 1968	57.85
	$3,429.77
EXPENDITURES:	
Withdrawn and deposited to Checking Account	3,000.00
BALANCE in account as of Dec. 31, 1968	429.77

ALBERT J. MORIN, Treas.,
Town of Jaffrey

SEWER MAINTENANCE FUND

BALANCE on Hand, Dec. 31, 1967		$4,405.62
RECEIPTS:		
Raymond J. Desmarais, Sewer Rentals	$14,815.36	
Mon. Sav. Bank, Withdrawal	3,000.00	
Sewer Entrance Fees	900.00	
F. Mei & Co.	194.00	
Ray D. Eaves	17.10	
W. P. Hildreth	2.28	
		18,928.74
		$23,334.36
EXPENDITURES:		
R. H. Wilson, Agent:		
Sewer Maintenance	2,177.65	
Cheshire Sewer	3,102.38	
Sunnyfield Sewer	4,497.91	
Peterborough Street Sewer	294.20	
George A. Sirois, repairs	30.00	
		10,102.14
BALANCE on Hand, December 31, 1968		$13,232.22
CASH deposited as close of books (Sewer Rentals)		631.47
		$13,863.69

ALBERT J. MORIN, Treas.,
Town of Jaffrey

WHITE PINE BLISTER RUST CONTROL

Financial Statement
1968

Town of Jaffrey

Town Funds Expended	$ 98.80	
Cooperative Aid to Town	328.93	
Total Expenditures		$427.73
1968 Town Appropriation	$100.00	
Town Funds Expended	98.80	
Balance Due Town		$ 1.20
Area Worked		1220 acres
Currant and gooseberry bushes destroyed		275

TOWN CLERK'S REPORT

FOR THE YEAR ENDING DECEMBER 31, 1968

DOG LICENSES ISSUED

Type	Amt. Issued	Cost Each	Amt. Received
Males	185	$2.00	$370.00
Spayed Females	123	2.00	246.00
Females	32	5.00	160.00
Kennels	3	25.00	75.00
Male	1	1.00	1.00
Female	1	2.00	2.00
Pens. Collected			9.00
			$863.00
		Less Commissions 345 @ 20¢ ea.	69.00
			$794.00
Remitted to Town Treasurer			$794.00

FILING FEES

Filing Fees Received	$20.00	
Remitted to Town Treasurer		$20.00

BUILDING PERMITS

39 Building Permits Issued @ $2.00 ea.	$78.00	
Remitted to Town Treasurer		$78.00

AUTO PERMITS

1967 Auto Permits Issued	$809.50	
Remitted to Town Treasurer		$809.50
1967 Permits Voided: #532576		
1967 Permits Issued:		
Nos. 532513 - 532600		
Nos. 62601 - 62610		
1968 Auto Permits Issued	$33,040.31	
Remitted to Town Treasurer		$33,040.31
Issued: Nos. 321634 - 324243		

Voided: Nos.

321614	323018	324000	323989
321802	323371	324002	323237
321896	323446	324016	324087
321953	323463	324066	324116
321992	323505	324084	324120
322380	323541	324094	
322384	323569	324096	
322510	323646	324190	
322655	323726	324242	
322663	323739	322129	
322730	323822	322483	
322731	323837	321970	
322746	323877	323452	
322886	323955	323861	

ALBERT J. MORIN,
Town Clerk, Jaffrey, N. H.

DETAILED STATEMENT OF PAYMENTS

GENERAL GOVERNMENT

TOWN OFFICERS SALARIES	
SELECTMEN:	
Alfred J. Christian	$1,000.00
James P. Smith	800.00
William W. Torrey	800.00
TOWN TREASURER:	
Albert J. Morin, Salary	500.00
TOWN CLERK:	
Albert J. Morin, Salary	100.00
Albert J. Morin, Auto Permits	2,654.00
Albert J. Morin, Jurors	24.00
Albert J. Morin, Budget Committee Clerk	100.00
TAX COLLECTOR:	
Raymond J. Desmarais, Tax Commissions	4,937.26
overseer of public welfare;	
Arthur H. Rivard, Salary	500.00
AUDITORS:	
Theodore R. A. Lambert	100.00
Roger R. Smith	100.00
AGENT FOR TOWN CLOCK:	
Elmer H. Eaves	250.00
TRUSTEES OF TRUST FUNDS:	
Randyl P. Cournoyer, Bookkeeper	500.00
	$12,365.26

TOWN OFFICE EXPENSES	
Albert J. Morin, Bookkeeper	4,240.00
Albert J. Morin, Jurors	10.00
Albert J. Morin, Postage reimbursed	17.37
Edson C. Eastman, Co.,	221.25
Burroughs Corporation	140.08
G. H. Tilden Co.	424.96
Belledeu & Co.	135.66
D. Reed Chaplin, Register of Deeds	225.10
Monadnock Ledger, Inc.	213.44
Transcript Printing Co.	90.00
R. H. Donovan, V.M.D.	141.75
N. E. Assn. of Town Clerks	2.00
N.H. Assn. of Town Clerks	6.00
B. L. Makepeace Co.	658.07
N.H. Mun. Assn., 1968 Dues	170.20
James P. Smith, Car Expenses	83.40
Postmaster, Jaffrey, N.H., Postage & Mailings	508.07
William W. Torrey, Car Expenses	139.48
Monadnock Ledger, Inc., Reports, Notices, Etc.	2,478.85
Barrett's Bus. Machines	39.95
Treas., State of N. H.	60.78
Mon. Nat. Bank, Safe Deposit Box Rent	9.00
R. C. Woodman, Inc.	35.00
Phyllis J. Parker, Reg. of Probate	1.10
N. H. Tax Collectors Assn.	23.10
3M. Business Products	153.50
Alfred J. Christian, Car Expenses	45.00
Homestead Press	48.20
League of Women Voters	50.00
Sims Press	8.65
Assn. of N. H. Assessors	5.00
B & M Railroad	10.00
Raymond J. Desmarais	192.93
Stone House, Inc.	115.15
Myrtle J. Hazleton	10.00
Robert G. Record	47.91
Branham Publishing Co.	10.20
E. G. Warren	20.00
Granite State Stamp Co.	11.50
Village Card Shop	1.47
Emily De Barenne	30.00
Ernest J. Pratt	7.28
Arthur H. Rivard, Dog Constable	100.00
William W. Torrey, Tax map work & appraisals	450.00
Tower Publishing Co.	22.60
	$11,414.00

ELECTION & REGISTRATION	
SUPERVISORS OF CHECKLIST:	
Myrtle J. Hazleton	284.25
William A. Blair	111.00
Rita J. Forcier	52.50
ELECTION OFFICIALS:	
Jason C. Sawyer, Moderator	35.00
Fay S. Sawyer, Asst. Moderator	25.00
BALLOT CLERKS:	
George W. Gordon	35.00
George A. Hart	35.00
Pauline Tremblay	20.00
Hazel M. Despres	35.00
Charlotte I. Duval	35.00
Wilfred Lambert, Jr.	6.00
Raymond J. Desmarais	6.00
Nancy H. Moore	35.00
Anne B. Gordon	7.50
Donald Gordon	7.50
Patricia Gordon	7.50
Elizabeth S. Sawyer	7.50
William W. Torrey	7.50
Alfred J. Christian	7.50
Lena A. Saveall	15.00
Mary E. Ojala	7.50
MISCELLANEOUS:	
Transcript Printing Co., Checklist	285.00
George E. Barker	17.00
Irene C. Barker	63.05
Monadnock Ledger, Inc.	49.90
Norman B. Eaves	36.00
Margie's Restaurant	17.50
	$1,250.70

DISTRICT COURT	
SALARIES:	
Jason C. Sawyer, Justice	2,200.00
Raymond J. Desmarais, Special Justice	20.00
Bernard J. Hampsey, Jr., Special Justice	220.00
William Edwards, Special Justice	20.00
Raymond J. Desmarais, Clerk of Court	1,470.00
OTHER EXPENSES:	
F. W. Sterling, MD	30.00
Peter F. Jeffries, MD	5.00
	3,965.00

TOWN BUILDINGS:	
Wilfred J. Varville	1,310.00
A. M. Deschenes Oil Co.	793.63
Elite Laundry, Inc.	91.00
Roland P. Archambault	89.50
Worcester Sanitary Supply Co.	80.20
Elmer E. Dodge	207.90
R. H. Wilson, Highway Agent	40.84
United Auto Supply Co.	48.02
Walt's Signs	35.96
John G. Heil	84.27

Wilfred J. Varville, Supplies	10.08
Wilfred J. LaBrie	6.00
Belletete's, Inc.	392.41
Keene, Ind. Paper, Inc.	1.76
Wilfred H. Boudrieau	13.80
Keene Ind. Paper Co.	8.63
J. J. Moreau & Sons Co.	21.58
David Griffin	26.88
Paul Berliner	259.01
Korpi's Mobile Station	2.90
F. Mei & Co.	8.50
Leslie H. Dyer, Sr.	350.00
N. H. Dept. of Labor	4.00
Derby's, Inc.	22.50
W. E. Aubuchon, Inc.	1.98
Rochester Germicide Co.	24.25
Belletete's, Inc., (Old Meeting House)	3.60
JAFFREY CENTER COMMON:	
Charles E. Carey	16.00
Elmer E. Dodge	6.40
Leon E. Jackson	6.40
	3,968.00

PROTECTION OF PERSONS & PROPERTY

POLICE DEPARTMENT

SALARIES:	
Arthur H. Rivard, Chief	6,500.00
Kevin P. Rivard, Reg. Officer	851.97
Stewart E. Walter, Jr., Officer	2,713.13
Leonard C. Baker, Jr., Officer	1,865.23
Norman K. Monette Jr., Officer	2,807.96
William J. Seney Jr., Officer	2,486.79
Albert W. Christian, Spec. Officer	1,127.00
Robert F. Bunce, Spec. Officer	226.00
Francis B. Chamberlain, Spec. Officer	780.00
Arthur H. Hunt, Spec. Officer	959.00
John A. LaFreniere, Spec. Officer	1,132.13
Francis T. Lambert, Sr. Spec. Officer	1,224.13
D. Girard Marrotte, Spec. Officer	124.60
Lloyd F. Wellington, Spec. Officer	46.00
Edmund E. Robichaud, Spec. Officer	58.00
John E. Morton, Spec. Officer	633.00
Edith A. Peard, Matron	20.00
CRUISER EXPENSES:	
Hackler Motors	546.02
Don's Sunoco Service	7.00
Red's Atlantic Service	5.19
Ed's Texaco Service	4.50
Roy's Self Service	5.45
SUPPLIES & OFFICE EXPENSES:	
American Safety League	53.58
Manchester Traffic Fund	8.00
Sargent-Sowell Co.	29.17
Elite Laundry Co., Inc.	93.75
Monadnock Ledger, Inc.	17.92
Keene Sentinel Printing Co.	6.30
Winchendon Courier	10.80
W. S. Darley Co.	11.95
Mack's Men's Shop	629.07
Union Leader Corporation	18.15
Fitchburg Sentinel	13.30
Nashua Telegraph	23.16
Village Card Shop	3.90
N. H. First & Safety Equipt Co.	62.40
Motorola Communications	815.00
Sawyer's Print Shop	36.00
Postmaster, Jaffrey, N. H.	36.45
Treas., State of N. H.	10.48
United Auto Supply Co.	24.00
Jaffrey Fire Department	162.00
Coll's TV Repairs	12.00
Christie & Thomson, Inc.	10.90
Monadnock Clinic	10.00
Police Chiefs & Info. Bureau	26.55
Keene Two Way Radio Service	30.70
Chase's, Inc.	178.50
G. H. Tilden & Co., Inc.	25.65
	$26,482.78

FIRE DEPARTMENT

RED NETWORK:	
Wilfred H. Boudrieau	424.05
Bliss-Gamewell, Inc.	82.81
SUPPLIES & OTHER MAINTENANCE EXPENSES:	
Paul A. Leach	15.00
Red's Atlantic Service	7.40
N. E. Assn. of Fire Chiefs	15.00
Jaffrey Fire Department	71.50
Duval Oil Co.	83.51
W. E. Aubuchon Co., Inc.	20.98
Butler Oil Co.	571.17
Public Service Co. of N. H.	2.00
Christie & Thomson, Inc.	81.39
D. P. Robidoux	8.75
Belletete's Supermarket	.60
Boutwell's Garage	14.90
Keene Two Way Radio Service	67.25
N. H. Fire & Safety Equipment Co.	650.15
Standard Uniform Rentals	33.00
United Auto Supply Co.	1.60
Sanel Auto Parts	5.18
Robert F. Bunce	9.25
Orin Letourneau	14.29
H. Charles Royce	9.25
Philip C. Tremblay	9.25
Ed's Texaco Service	40.35
Del Chemical Corp.	31.10
D. D. Bean & Sons Co.	57.49
Boston Lightning Rod Co.	100.00
James A. McEwan	8.00
Southwestern N. H. Mutual Aid	6.00
Keene Ind. Paper Co.	22.83
Robert H. George	44.85
David G. Adams	8.30
Moore's Service Station	7.50
EQUIPMENT:	
Blanchard Associates, Inc.	304.48
Keene Two Way Radio	1,354.05
Boutwell's Garage	321.40
Sanel Auto Parts	185.00
Holbrook Co.	69.15
Clifford's of Vermont, Inc.	240.00
FIREMEN PAYROLL - 1968:	
Paul A. Leach	308.60
Orin Letourneau	148.25
Jasper Brown	120.65
George Blanchette	176.20
Louis Tremblay	43.85
Jake Jalbert	73.45
Arthur Blair	66.05
Samuel LaFreniere	108.60
Francis H. Bourgeois	82.70
Roland Lambert	95.85
Francis Devlin	164.20
Paul Devlin	120.65
William Blair	43.85
Charles Enos	107.70
Leo Bourque	25.35

Robert F. Bunce	208.60
Donald Sawtelle	69.75
Joseph Griffin	66.05
Edmund Robichaud	110.65
Alfred Merrill	99.35
Arthur Lambert	51.25
Wilfred Lambert, Jr.	67.90
William Devlin, Jr.	53.10
Clifford Pelkey	84.55
Melvin Taylor	84.55
Joseph Manning	93.80
George Sirois	62.35
John White	88.25
Daniel Shea	49.40
William Hautanen	93.80
Charles Duval	108.80
Albany Pelkey	47.55
Bertrand Fournier	90.10
Walter Hautanen	71.60
Vincent Pomponio	9.90
	$8,296.03

DETAILED STATEMENT OF PAYMENTS

NEW JAFFREY CENTER FIRE STATION

Smith's Services	$135.25
Boutwell's Garage	200.00
	$335.25

BOUNTIES

Albert J. Morin, Bounties Paid Out	9.50
	9.50

INSURANCE AND TOWN OFFICERS BONDS

Monadnock Insurance Agency	379.20
Eaves Insurance Agency	358.15
Cournoyer Insurance Agency	*5,725.47
Lloyd F. Wellington	730.97
	7,193.79

* Commissions pro-rated among agents.

CIVIL DEFENSE

Charles W. Bacon, Jr., Director	91.61
	91.61

HEALTH DEPARTMENT

John G. Heil, Health Officer	500.00
	500.00

VITAL STATISTICS

Albert J. Morin, Town Clerk	145.75
	145.75

BLISTER RUST CONTROL

Treas., State of N.H., 1968 Appropriation	100.00
	100.00

TOWN DUMP

Harry E. MacKenzie	1,210.00
R. H. Wilson, Highway Agent	1,436.75
Graves Electric Co.	65.20
Smith's Services	1,101.66
Kenneth Hill	273.60
James Hill	380.00
Monadnock Ledger, Inc.	93.76
Belletete's, Inc.	221.03
Walt's Signs	8.00
Paul J. Cota	537.30
Nelson Letourneau	1,001.80
Louis Letourneau	675.50
John B. Robichaud	116.00
Alton Bosley	12.00
George A. Sirois	40.00
Richard Letourneau	128.00
United Auto Supply Co.	12.62
Duval Oil Co.	9.37
	$7,322.59

HIGHWAY MAINTENANCE

SUMMER

Richard H. Wilson, Highway Agent	14,568.38
Belletete's, Inc.	23.34
Korpi's Service Station	6.05
	14,597.77

WINTER

Richard H. Wilson, Highway Agent	33,668.15
	33,668.15

TARRING

Richard H. Wilson, Highway Agent	20,401.67
	20,401.67

TOWN ROAD AID CONSTRUCTION

Treas., State of N.H., 1968 Appropriation	1,438.70
R. H. Wilson, Highway Agent	54.27
Roger B. & Corinne T. Adams	250.00
	1,742.97

GENERAL HIGHWAY EXPENSES

R. H. Wilson, Highway Agent	991.91
Roland P. Archambault	15.00
Wilfred J. Varville	10.00
Belletete's, Inc.	5.56
Duval Oil Co.	10.28
W. E. Aubuchon Co., Inc.	.40
	1,033.15

TREE WORK

Richard M. Letourneau	215.00
	215.00

PUBLIC SERVICES

LIGHTS AND TELEPHONE

STREET LIGHTS:	
Public Service Co. of N. H.	11,100.92
BUILDING LIGHTS:	
Public Service Co. of N. H.	3,645.70
TELEPHONE SERVICE:	
N. E. Telephone Co.	2,540.21
CHRISTMAS LIGHTING:	
Wilfred J. LaBrie	175.50
Wilfred H. Boudrieau	60.13
Lauraette C. Sawtelle	10.00
R. C. Woodman, Inc.	17.50
United Auto Supply Co.	17.42
	$17,567.38

LIBRARY

Shirley Burrage	2,216.00
Diane Martin	198.00
Richard Martin	152.00
Wilfred J. LaBrie	204.35
Letourneau Oil Co.	683.00
Treas., State of N. H.	264.00
Paul F. Berliner	4.80
Belletete's, Inc.	18.67
Earl E. Brodmerkle	275.00
John Balentine	191.00
Philip R. LaBrie	21.75
Elmer E. Dodge	3.20
Chases', Inc.	253.45
	4,485.22

LIBRARY LAWN:	
Philip R. LaBrie	235.75
	235.75
WATER UTILITIES	
Jaffrey Water Works	450.00
	450.00
WELFARE	
Arthur H. Rivard, Overseer of Public Welfare	9,000.00
	9,000.00
MEMORIAL DAY	
Jaffrey Memorial Day Committee	400.00
	400.00
RECREATION	
SKATING RINK	
Rosalie A. Leavitt, 1967-68 Season	250.00
Rosalie A. Leavitt, 1968-69 Season	75.00
J. Frederick Forcier, Jr.	8.00
Monadnock Ledger, Inc.	4.74
Belletete's, Inc.	.36
	338.10
SKI TOW	
Ferdinand Sirois	24.00
Kevin O'Brien	40.50
Wilfred J. Duguay	145.75
	210.25
PARKS & COMMONS	
Charles Carey	48.00
Elmer Dodge	48.00
Leon Jackson	48.00
	144.00
SHATTUCK PARK	
Roland P. Archambault	71.00
	71.00
HUMISTON FIELD	
Robert LaFave	138.20
Anthony Olivo	204.80
David Griffin	245.50
Joseph T. Griffin	538.00
William Roy	19.00
F. Mei & Co.	7.50
George N. Fontaine	147.56
L. B. Smith	17.50
Belletete's, Inc.	58.04
Don's Sunoco Service	28.64
Wilfred Boudrieau	79.34
Joseph LaPerriere	4.00
Eastern Fence & Wire Co.	800.00
Henry J. Belletete	24.00
Leo U. LeClair	62.00
W. E. Aubuchon Co., Inc.	5.37
	2,379.45
BEACH	
John B. Robichaud	440.32
Vincent Adams	456.00
Kevin O'Brien	600.00
R. H. Wilson, Highway Agent	60.27
Gary Donovan	264.00
Walt's Signs	30.00
Belletete's, Inc.	41.46
Monadnock Clinic	10.00
The Sport Center	80.00
Sawyer's Pharmacy	9.64
Monadnock Ledger, Inc.	5.00
Roland P. Archambault	51.00
Paul F. Berliner	50.00
Paul J. Kidder	182.00
	2,279.69
CEMETERIES	
CONANT CEMETERY:	
Leon E. Jackson	1,890.71
Desrosiers Auto Sales	720.65
George N. Fontaine	168.62
Charles Carey	1,132.56
W. E. Aubuchon Co., Inc.	193.26
Elmer E. Dodge	713.80
Rand Desrosiers	24.00
Reed Desrosiers	590.88
Jaffrey Water Works	20.55
Altieri Farinoli	170.40
James Forcier	8.00
Walt's Signs	20.00
Del Chemical Corp.	16.50
Hackler Motor Sales	10.65
Henry J. Belletete	84.00
Monadnock Ledger, Inc.	5.00
Richard M. Letourneau	80.00
Peterborough Basket Co.	22.50
R. H. Wilson, Highway Agent	21.00
Moore's Service Station	75.55
Belletete's, Inc.	8.64
BAPTIST CEMETERY:	
Charles Carey	61.60
Elmer Dodge	88.80
Reed Desrosiers	24.00
Leon E. Jackson	51.20
Altieri Farinoli	14.40
PHILIPS CEMETERY:	
Charles Carey	12.80
Altieri Farinoli	3.20
CUTTER CEMETERY:	
Charles Carey	223.44
Leon E. Jackson	151.20
Altieri Farinoli	29.60
Birmingham Taxi	13.75
Elmer E. Dodge	159.20
Reed Desrosiers	92.80
Roland P. Archambault	31.50
Richard M. Letourneau	60.00
OLD BURYING GROUND:	
Carl C. Spofford	75.00
Elmer E. Dodge	173.60
Charles Carey	169.83
Reed Desrosiers	85.60
Leon E. Jackson	167.70
Birmingham Taxi	13.75
Richard M. Letourneau	40.00
	$7,720.24
OTHER ACCOUNTS	
REGIONAL DUES	
Monadnock Region Association	1,030.00
	1,030.00
TAXES BOUGHT BY TOWN	
Raymond J. Desmarais, Tax Collector	2,771.35
	2,771.35
RETIREMENT & SOCIAL SECURITY	
Treas., State of N. H., Soc. Security	5,857.21
Employees Retirement System	503.39

O. A. S. I. Administrative Cost	13.14
	6,373.74
DISCOUNTS, REFUNDS & ABATEMENTS	
Richard M. Letourneau, Town Tax Refund	29.04
Robert M. Austin, Property Tax Refund	7.52
Public Service Co. of N. H., Town Tax Refund	10.39
C. Jerome Underwood, Property Tax Refund	84.63
George & Helen Hart, Property Tax Refund	6.83
Philip & Catherine Coll, Property Tax Refund	44.80
Robert Korpi, Property Tax Refund	52.96
Roger & Doris Therrien, Property Tax Refund	24.85
	261.02
TAX MAP	
Rita A. Steman, Equipment & Files	500.00
Multiplex, Fixtures	277.12
	777.12
INTEREST PAYMENTS	
TEMPORARY LOANS:	
Monadnock National Bank	2,805.73
	2,805.73
LONG TERM BONDS & NOTES:	
First Nat. Bank of Boston, Water Imp. Bonds	7,125.00
N. E. Merch. Nat. Bank, Sewer Issue #1	5,096.00
N. E. Merch. Nat. Bank, Sewer Issue #2	2,960.00
N. E. Merch. Nat. Bank, Gravel Pack Well	1,870.00
Monadnock Nat. Bank, Garage Bonds	550.80
	17,601.80
CONSTRUCTION	
STATE AID CONSTRUCTION	
ROUTE #124:	
Richard H. Wilson, Highway Agent	445.10
	445.10
ROUTE #137:	
Treas., State of N. H., 1968 Appropriation	7,000.00
Richard H. Wilson, Highway Agent	2,745.15
	9,745.15
TOWN CONSTRUCTION	
PAINTING STREET MARKINGS:	
Richard H. Wilson, Highway Agent	177.90
Belletete's, Inc.	19.16
	197.06
GILMORE POND ROAD BRIDGE:	
Richard H. Wilson, Highway Agent	5,105.97
	5,105.97
LIBRARY ROAD:	
Richard H. Wilson, Highway Agent	3,539.73
	3,539.73
GENERAL TOWN CONSTRUCTION:	
Richard H. Wilson, Highway Agent	1,522.48
	1,522.48
MISCELLANEOUS	
GROUP INSURANCE	
The Hanover Insurance Group	1.25
	1.25
PLANNING BOARD	
Jaffrey Planning Board, 1968 Appropriation	500.00
	500.00

BLUE CROSS - BLUE SHIELD	
N. H. - Vermont Hospitalization Service	573.09
	573.09
AERONAUTICAL FUND	
Jaffrey Aeronautical Fund, 1968 Appropriation	1,000.00
Richard H. Wilson, Highway Agent	6.20*
	1,006.20
* Reimbursed after close of books	
TOWN OF JAFFREY HISTORY COMMITTEE	
Jaffrey History Committee	5,500.00
	5,500.00
WATER, SIDEWALK & SEWER CONSTRUCTION	
SIDEWALK CONSTRUCTION	
R. H. Wilson, Highway Agent	2,000.88
Belletete's, Inc.	9.79
	2,010.67
WATER WORKS	
Richard H. Wilson, Highway Agent	1,583.31
	1,583.31
SEWER CONSTRUCTION & REPAIRS	
SUNNYFIELD SEWER:	
Richard H. Wilson, Highway Agent	235.98
Belletete's, Inc.	49.89
	285.87*
BURRINGTON COURT:	
Richard H. Wilson, Highway Agent	69.20
Belletete's, Inc.	18.32
	87.52*
PETERBOROUGH STREET SEWER:	
Richard H. Wilson, Highway Agent	4,709.28
	4,709.28*
CAREY ROAD SEWER:	
Richard H. Wilson, Highway Agent	170.29
	170.29*
NORTH STREET SEWER:	
Richard H. Wilson, Highway Agent	585.93
	585.93*
* Reimbursed Town from Sewer Funds	
EQUIPMENT	
POLICE CRUISER	
Hackler Motor Sales	1,200.00
	1,200.00
INDEBTEDNESS	
LONG TERM NOTES & BONDS:	
First Nat. Bank of Boston, Sewer Issue #1	10,000.00
N. E. Merchants Nat. Bank, Sewer Issue #2	5,000.00
N. E. Merchants Nat. Bank, Well Bonds	5,000.00
Mon. Nat. Bank, Garage Bond (Final Paym't)	10,000.00
	30,000.00
TEMPORARY LOANS:	
Monadnock National Bank	225,000.00
	225,000.00
CAPITAL RESERVE FUNDS	
TRUSTEES OF TRUST FUNDS:	
Highway Department Equipment Fund	6,000.00
Fire Department Equipment Fund	1,500.00

Police Cruiser Fund	1,000.00
	8,500.00

PAYMENTS TO OTHER GOVERNMENTAL DIVISIONS

STATE OF NEW HAMPSHIRE

TREASURER, STATE OF N. H.:

1966 Timber Yield Taxes	14.17
1967 Head Taxes & Penalties	2,234.50
1968 Head Taxes	6,031.00
	$8,279.67

COUNTY OF CHESHIRE

TREASURER, COUNTY OF CHESHIRE:

1968 County Tax	42,638.13
	42,638.13

TOWN OF RINDGE, N.H.:

Tax Collector, Rindge, N. H.	1,543.50
	1,543.50

SCHOOL DISTRICT

TREASURER, JAFFREY SCHOOL DISTRICT:

1967-1968 Appropriation (Balance)	192,049.14
1968-1969 Appropriation	178,000.00
R. H. Wilson, Highway Agent	7.80
	370,056.94

TOTAL EXPENDITURES $956,787.95

Overseer of the Public Welfare

BALANCE on hand as of December 31, 1967	$385.25
RECEIPTS:	
Town of Jaffrey	9,000.00
	9,385.25
EXPENDITURES:	
TOWN CHARGES:	
Disbursement, Direct Aid	79.89
County of Cheshire	1,474.11
	1,554.00
OTHER CHARGES:	
Old Age Assistance	6,350.54
Aid to Totally Disabled (APTD)	693.49
	7,044.03
TOTAL DISBURSEMENTS:	8,598.03
BALANCE on hand, December 31, 1968	$787.22

ARTHUR H. RIVARD
Overseer of Public Welfare

Luigi Cilli Fund

BALANCE on hand as of December 31, 1967	$754.79
RECEIPTS:	
Trustees of Trust Funds, 1968 Income	2,571.67
Reimbursement	100.00
	3,426.46
EXPENDITURES:	
Disbursement, Direct Aid	1,488.32
Monadnock Community Hospital	445.15
	1,933.47
BALANCE on hand, December 31, 1968	$1,492.99

ARTHUR H. RIVARD
Overseer of Public Welfare

Report of the Jaffrey History Committee

Report of Treasurer
For the year ending Dec. 31, 1968

BALANCE on Hand, Jan. 1, 1968	547.50
RECEIPTS:	
1968 Appropriation	5,000.00
Part of 1969 Appropriation	500.00
	5,500.00
	6,047.50
EXPENDITURES:	
Alice E. E. Lehtinen, Research	4,368.00
Town of Jaffrey, Soc. Sec. Deds.	198.00
	4,566.00
BALANCE on Hand, Dec. 31, 1968	$1,481.50

EVELYN H. RUFFLE
Treasurer

CONANT CEMETERY TRUSTEES

For the year ending Dec. 31, 1968

BALANCE on Hand, Dec. 31, 1967	- 0 -
RECEIPTS:	
The Conn. Bank and Trust Co., Int. & Div. from Mark S. Bradley Estate	970.27
Leon E. Jackson, Reimbursement	23.64
	993.91
REMITTED:	
Treasurer, Town of Jaffrey	993.91
BALANCE: On hand, Dec. 31, 1968	- 0 -

ALFRED J. CHRISTIAN
WILLIAM W. TORREY
MADELENE C. SMITH

Selectmen, Conant Cemetery Trustees

FIRE DEPARTMENT REPORT

REPORT OF FIRES 1968

DATE 1968	CALL	KIND	OWNER
Jan. 9	Box 112	Rubbish in Truck	R.P. Archambault
Jan. 26	Box 522	Dry Valve	W.W. Cross, Plant #2
Jan. 31	Box 522	Dry Valve	W.W. Cross, Plant #2
Feb. 20	Box 112	Chimney	D. Marrotte
Mar. 7	Still Alarm	Car	— —
Mar. 10	Box 412	False	— —
Mar. 11	Box 112	Mattress	W. Plouffe
Mar. 30	Box 112	Car Accident	Mrs. Baird
Apr. 9	Still	Dump	Town Dump
Apr. 16	Box 112	Dump	Town Dump
Apr. 19	M. Aid 1-1	Dump	Town Dump
Apr. 21	R.N.W.	Chimney	R. Letourneau
Apr. 29	M. Aid 1-1	Brush Fire	Goldmine Rd., Dublin, N.H.
May 29	R.N.W.	Brush Fire	Deschenes Apts., Blake St.
July 6	Still	Car	Mike Collins
July 19	R.N.W.	Tree	Lightning
Aug. 5	R.N.W.	House	F. Bosworth, Jr.
Aug. 11	Box 123	Trash Barrel	Julio Mei
Aug. 11	R.N.W.	Car	Peter Bourque
Aug. 19	R.N.W.	Trailer - Gas	State of N.H., Sharon, N.H.
Sept. 11	M. Aid 1-1	High Voltage wiring	J. Baird
Sept. 17	M. Aid 1-1	House	A. Hubbard
Oct. 18	M. Aid 1-1	Building	J.C. Lambert
Oct. 23	R.N.W.	Grass	D. Ascani
Oct. 23	Box 234	Grass	R. Wise
Oct. 23	Still	Oil Burner	Harvey Apts.
Dec. 28	M. Aid 1-2-3	Elec. Stove	D. LaPlante

POLICE DEPARTMENT'S REPORT

To The Honorable Board of Selectmen

Gentlemen:

The Chief of Police, herewith submits his annual report for the year ending December 31, 1968

REPORT OF REVENUE TO THE TOWN TREASURER

Bicycle Registrations	$ 63.50
Miscellaneous income	71.95
	$135.45

OFFENSES FOR WHICH ARRESTS WERE MADE AGAINST THE PERSON

Assault and battery	6
Assault on a police officer	2
AGAINST PUBLIC ORDER	
Derisive words	7
Disorderly conduct	5
Disturbing the peace	7
Drunkenness	7
Failure to stop for an officer	2
Non-support	1
Possession of alcoholic beverage by a minor	4
Resisting arrest	1
AGAINST PROPERTY	
Burglary	3
Larceny	3
Malicious destruction of property	1
MOTOR VEHICLE LAWS	
Allowing improper person to operate	1
Driving while intoxicated	13
Failure to keep to the right	2
Misuse of plates	2
Operating after revocation of license	1
Operating after suspension of license	2
Operating without a license	13
Operating uninspected motor vehicle	5
Operating unregistered motor vehicle	2
Operating motorcycle without headgear	1
Reckless driving	1
Solid traffic line violation	9
Speeding	40
Stop sign violation	11
Taking motor vehicle without authority	8
OTHERS	
Bench warrant	1
Fugitive from justice	1
WARNINGS GIVEN FOR MOTOR VEHICLE VIOLATIONS	
Defective equipment	217
Operating after drinking	3
Parking violation	214
Solid traffic line violation	2
Speeding	148
Stop sign violation	141
U-Turn violation	225
Miscellaneous	353
MISCELLANEOUS CASES RECEIVING POLICE ATTENTION	
AUTO ACCIDENTS	
Fatal	1
Personal injury	14
Property damage only	91
OTHERS	
Assisted ambulance	11
Breaking and entering (summer homes)	7
Breaking, entering and larceny (summer homes)	9
Breaking, entering and larceny cleared	4
Burglary	2
Burglary cleared	1
Complaints investigated	1245
Complaints involving children	221
Doors found unsecured	461
Emergency calls, messages delivered	59
Fire alarms responded to	18
Intoxicated persons taken home	16
Investigations	123
Investigations for other jurisdictions	4
Larceny	5
Larceny cleared	2
Larceny by check	6
Larceny by check cleared	5
Malicious destruction of property	5
Money transfers	428
Motor vehicles checked	180
Road conditions noted, agent notified	10
Subjects locked up for other jurisdictions	27
Subjects picked up for other jurisdictions	2
Sudden death investigation	2
Suicide investigation	3
Summons served for other jurisdictions	11
Taking motor vehicle without authority (recovered)	3
Windows found unsecured	79

I want to take this opportunity to express my sincere thanks to the Town, County and State Officials, and the Citizens and Merchants, of Jaffrey, for the cooperation given me, as Chief of Police, during the past year.

ARTHUR H. RIVARD
Chief of Police

HIGHWAY AGENT'S REPORT

FOR THE YEAR ENDING DECEMBER 31, 1968

REPORT OF HIGHWAY AGENT
For the year ending December 31, 1968

TO: The Citizens of Jaffrey:

I am submitting herewith my 7th annual report as the Highway Agent of the Town of Jaffrey and am listing below some of the major accomplishments of this department for the past year.

1. Route #124 was completed to Jaffrey Center. This work was done under State supervision.

2. A section of Route #137 was started during the past year but due to the weather this could not be completed during the past year. This work was done under State supervision also. Sewer and water lines were also renewed on this road.

3. The road around the Library was widened and rebuilt.

4. A new 8" culvert was installed on Gilmore Pond Road.

5. A new sewer line was laid on Cheshire Village upper road. The line was completed and the road was hardtopped.

6. A new sewer line was laid in Sunnyfield Drive.

7. Parts of the following roads was hot-topped: Part of Gilmore Pond Road, Old Peterborough Road, Lawrence Street, Bradley Court. We will continue this program during 1969.

8. Part of the Main Street sidewalk across from the Town Clock Tower was renewed during the past year.

9. All bridge railings were repaired and painted.

10. About twenty (20) miles of roads were resurfaced with asphalt.

11. The Department did the usual maintenance such as scraping back roads, cleaning culverts and ditches and patching some of the holes in the roads.

12. The Department also assisted the Water Department in the installation of anew 12" Main on Prescott Road.

13. The Airport at Silver Ranch was also resurfaced.

14. The street sweeper was very much in use. Approximately 600 cubic yards of debris was picked up.

Again at this time I wish to thank everyone who has cooperated with the Department in enabling us to carry on the functions of the Highway Department.

Sincerely,

Richard H. Wilson
Highway Agent,
Town of Jaffrey

HIGHWAY DEPARTMENT
TOWN OF JAFFREY
FOR THE YEAR ENDING DECEMBER 31, 1968
RECAPITULATION

Winter Maintenance	$ 33,668.15
Sewer Maintenance	2,411.85
General Highway Expenses	991.91
Jaffrey Water Works	2,711.37
Town Office Building	40.84
Airpark	421.10
Summer Maintenance	14,568.88
Dump	1,436.75
Snow Removal Account	48.03
Cheshire Sewer	2,987.53
Tarring Account	20,401.67
Town Road Aid Construction	54.27
Town Construction	1,522.48
Sunnyfield Sewer	4,740.33
School	7.80
Route #124 Construction	445.10
Library Road Construction	3,539.78
Painting Street Markings	177.90
Carey Road	133.29
Beach	60.27
Sidewalk Construction	2,000.88
Burrington Court Sewer	69.20
Gilmore Pond Road Bridge	5,105.97
Peterborough Street Sewer	5,003.48
Route #137 Construction	2,745.15
North Street, Sewer	468.77
TOTAL EXPENDITURES	$105,762.75

WINTER MAINTENANCE

LABOR:	
Raymond Baird	1,284.11
Bruce DeBonville	1,263.44
Edwin Dingman	1,720.97
Ernest LaFleur	2,091.21
Robert Ojala	1,724.68
Ronald Bernier	368.95
Jon Reenstierna	1,852.36
Harold Turner	2,010.55
R. H. Wilson, Agent	1,995.00
Alfred Castaw	17.55
Harry E. MacKenzie	69.00
Donald Sawtelle	22.00
	14,419.82
EQUIPMENT:	
R. H. Wilson, Truck	1,565.90
R. H. Wilson, Truck	998.50
R. H. Wilson, Loader	2,533.00
H. E. MacKenzie, Truck	122.00
	5,219.40
SUPPLIES, REPAIRS, ETC.,	
Gouslin's Welding	50.00
Christie & Thomas, Inc.,	85.59
Jack Summers, Inc.,	534.00
Jaffrey Oil Co.	783.34
Harris Oil Co.,	123.07
Sanel Industrial, Inc.,	541.62
F. Mei, & Co.,	259.81
Belletete's, Inc.,	40.10
Standard Uniform Rentals	420.25
Sanel Auto of Keene	583.97
Hope Rubber Co.,	22.80
Dyar Sales & Machinery	48.00
Red's Auto Service	6.65
M. S. Danforth Co.,	44.60
The Chemical Corporation	6,008.48
Lyons Iron Works	55.08
N. H. Welding Supply Co.,	121.58
Auto Parts Sales	42.23
Palmer Spring Co.	34.09
International Harvester Co.	137.50
Harris Oil Co.	102.80
Earl Porter	217.03
Don's Sunoco Station	2.00
Hohn A. Connare, Inc.	286.75
N. R. Fogg & Son	35.50
Reynolds & Son, Inc.	738.05
R. C. Hazleton, Inc.	11.68
Jordan-Milton Machinery Corp.	217.80
Gulf Oil Corp.	1,193.29
Merrimack Farmers Exchange	75.01
Moore's Service Station	190.22
United Auto Supply Co.	5.48
J. C. Croucher, Co., Inc.	70.00
Cold River Hot Mix Corp.	57.23

D. D. Bean & Sons Co.	5.10
J. Crocker Metal Co.	10.00
Don A. Eaves	5.95
Washer's Radiator & Glass Co.	6.73
Bergevin's Truck Sales & Service	110.03
Boutwell's Garage	59.70
Silver Ranch, Inc.	40.92
Genest Ford Sales	21.38
Fitchburg Motor Sales	10.75
C. N. Wood, Inc.	535.00
Bailey Auto Sales	4.50
Korpi's Mobil Station	9.80
Deschenes Oil Co.	54.62
Hackler Motor Sales	8.85
	14,028.93
Total Winter Maintenance	33,668.15

SEWER MAINTENANCE

LABOR:	
Harold Turner	528.26
Bruce DeBonville	91.08
Edwin Dingman	129.70
Jon Reenstierna	28.30
Ernest LaFleur	57.85
Robert Ojala	11.90
Donald Sawtelle	57.70
Charles McCabe, Jr.	7.60
R. H. Wilson, Hwy. Agent	52.50
	964.89
EQUIPMENT:	
J. Oren Belletete, Backhoe	89.00
	89.00
SUPPLIES, REPAIRS, ETC.	
Jaffrey Water Works	389.06
Belletete's, Inc.	115.14
Harris Construction Co.	123.85
Hall Pump Sales & Service	57.20
Sanel Industrial, Inc.	73.06
Evans & Devlin	7.50
Hayes Motor Sales	1.70
Monadnock Lumber Co.	10.45
Arthur Whitcomb, Inc.	530.00
George A. Sirois	50.00
	1,357.96
TOTAL SEWER MAINTENANCE	2,411.85

SUMMER MAINTENANCE

LABOR:	
Raymond Baird	501.03
Bruce DeBonville	916.70
Edwin Dingman	906.73
Ernest LaFleur	1,139.86
Robert Ojala	139.10
Jon Reenstierna	952.48
Harold Turner	998.06
Donald Sawtelle	436.50
John Devlin	152.00
R. H. Wilson, Highway Agent	1,956.50
Joseph Egbert (Unclaimed Check)	8,092.49
	8,092.49
EQUIPMENT:	
R. H. Wilson, Dozer	15.00
R. H. Wilson, Loader	209.40
R. H. Wilson, Truck	64.85
J. Oren Belletete, Backhoe	108.00
Walter Somero	90.00
Robert Foote	534.00
Harry E. MacKenzie, Truck	5.50
	1,026.75
SUPPLIES, REPAIRS, ETC.:	
Standard Uniform Rentals	416.20
Red's Atlantic Service	1.40
Silver Ranch, Inc.	12.12
Sanel Auto Parts, Inc.	209.55
Sanel Industrial, Inc.	358.86
Christie & Thomson, Incl.	23.03
Bergevin's Truck Sales & Service	1,422.52
Deschenes Oil Co.	58.29
John A. Connard, Inc.	25.11
Northeastern Culvert Co.	269.39
Lyons Iron Works	7.28
Gulf Oil Corp.	1,662.03
Hackler Motor Sales	5.90
Greenlands Corporation	60.00
Moore's Service Station	4.70
Penn Culvert Co.	132.13
N. H. Welding Supply Co.	31.66
Belletete's, Inc.	11.07
Merrimack Farmers Exchange	136.74
Donovan Spring & Equipment Co.	480.00
Harris Oil Co.	13.48
Boutwell's Garage	10.80
F. T. Cumings	6.63
Jaffrey Oil Co.	64.55
Harris Construction	48.40
Arthur Whitcomb (1967 Check returned)	(22.20)
	5,449.64
TOTAL SUMMER MAINTENANCE	$14,568.88

TARRING

LABOR:	
Raymond Baird	184.10
Bruce DeBonville	331.45
Edwin Dingman	380.35
Ernest LaFleur	453.95
Jon Reenstierna	313.16
Harold Turner	350.34
Donald Sawtelle	273.70
R. H. Wilson, Highway Agent	430.50
Robert Ojala	93.50
John Devlin	201.60
	3,012.65
EQUIPMENT:	
R. H. Wilson, Truck	246.70
R. H. Wilson, Loader	809.80
R. H. Wilson, Screen	365.00
	1,421.50
SUPPLIES, REPAIRS, ETC.:	
Keene Paving Co.	5,592.00
Cold River Hot Mix Corp.	28.13
Dyar Sales & Machinery Corp.	241.20
Belletete's, Inc.	32.82
N. H. Bituminous Co., Inc.	9,679.63
Jaffrey Oil Co.	44.61
Hope Rubber Co.	47.91
Red's Atlantic Service	1.75
S & J Auto Parts	2.18
Genest Ford Sales	19.55
Bergevin's Truck Sales & Service	59.89
Standard Uniform Rentals	235.15
Christie & Thomson, Inc.	22.51
N. H. Welding Supply Co.	7.20

United Auto Supply Co.	7.26
	16,021.79
TOTAL TARRING ACCOUNT	20,455.94
JAFFREY WATER WORKS	
LABOR:	
Harold Turner	664.49
Ernest LaFleur	443.24
Robert Ojala	85.05
Raymond Baird	2.93
Edwin Dingman	429.25
Donald Sawtelle	44.10
John Devlin	8.00
Bruce DeBonville	97.85
Ernest LaFleur	2.15
Ronald Bernier	83.60
Jon Reenstierna	166.06
R. H. Wilson, Highway Agent	21.00
	2,047.72
EQUIPMENT:	
J. Oren Belletete, Backhoe	40.50
R. H. Wilson, Truck	246.50
R. H. Wilson, Truck	7.60
R. H. Wilson, Loader	107.10
R. H. Wilson, Truck	172.90
	574.60
SUPPLIES, ETC.	
F. Mei Co.	85.93
Silver Ranch, Inc.	3.12
	89.05
TOTAL JAFFREY WATER WORKS	2,711.37
GENERAL HIGHWAY EXPENSES:	
SUPPLIES, REPAIRS, ETC.:	
R. C. Woodman, Inc.	175.00
Dyar Sales & Machinery Corp.	94.94
J. C. Croucher, Inc.	249.29
Red's Atlantic Service	9.50
Christie & Thomson, Inc.	34.65
Del Chemical Corp.	16.95
Boutwell's Garage	3.90
N. H. Explosives & Machinery Corp.	88.00
Jaffrey Oil Co.	66.84
United Auto Supply Co.	23.30
Belletete's, Supermarket	1.05
Hackler Motor Sales	12.30
N. H. Welding Supply Co.	8.10
Monadnock National Bank	22.60
Harris Construction	4.26
Korpi's Service Station	5.86
Sanel Industrial, Inc.	120.84
George N. Fontaine	.80
Sanel Auto Parts, Inc.	53.73
	991.91
TOTAL GENERAL HIGHWAY EXPENSES	991.91
TOWN CONSTRUCTION	
LABOR:	
Raymond Baird	52.65
Bruce DeBonville	32.40
Ernest LaFleur	55.35
Jon Reenstierna	52.65
Harold Turner	16.40
R. H. Wilson, Highway Agent	63.00
	272.45
EQUIPMENT:	
R. H. Wilson, Truck	102.60
R. H. Wilson, Loader	76.50
	179.10
SUPPLIES, REPAIRS, ETC.	
Penn Culvert Co.	249.57
Keene Paving Co.	800.00
Silver Ranch, Inc.	21.36
	1,070.93
TOTAL TOWN CONSTRUCTION	1,522.48
SIDEWALK CONSTRUCTION	
LABOR:	
Raymond Baird	48.80
Ernest LaFleur	18.45
Robert Ojala	46.00
Donald Sawtelle	106.65
Richard H. Wilson, Highway Agent	42.00
Edwin Dingman	37.80
John Devlin	40.00
Bruce DeBonville	82.53
Jon Reenstierna	28.70
Harold Turner	80.63
	531.56
EQUIPMENT:	
J. Oren Belletete, Backhoe	94.50
R. H. Wilson, Dozer	26.00
R. H. Wilson, Truck	38.00
R. H. Wilson, Loader	64.50
	223.00
SUPPLIES, REPAIRS, ETC.	
Cold River Hot Mix Corp.	248.00
Silver Ranch, Inc.	12.00
R. H. Wilson	40.00
Barretto Granite Corp.	781.92
Arthur Whitcomb, Inc.	164.40
	1,246.32
TOTAL SIDEWALK CONSTRUCTION	2,000.88
DUMP	
LABOR:	
Ernest LaFleur	56.48
Jon Reenstierna	26.63
Robert Ojala	36.25
Raymond Baird	40.27
Harold Turner	47.15
Bruce DeBonville	58.50
Edwin Dingman	44.80
Richard H. Wilson, Highway Agent	42.00
Donald Sawtelle	23.40
John Devlin	9.60
	385.08
EQUIPMENT:	
R. H. Wilson, Truck	17.10
R. H. Wilson, Loader	177.15
R. H. Wilson, Dozer	19.50
R. G. White, Dozer	172.50
	386.25

SUPPLIES, REPAIRS, ETC.	
F. Mei Co.	10.08
Merrimack Farmers Exchange	447.20
Koppers, Inc.	206.94
Silver Ranch, Inc.	1.20
	665.42
TOTAL DUMP	1,436.75
ROUTE #124 CONSTRUCTION:	
LABOR:	
Bruce DeBonville	73.80
Edwin Dingman	69.70
Ernest LaFleur	84.05
Jon Reenstierna	52.65
Harold Turner	84.05
Donald Sawtelle	73.80
	438.05
SUPPLIES, REPAIRS, ETC.:	
Belletete's, Inc.	7.05
	7.05
TOTAL ROUTE #124	445.10
BEACH:	
LABOR:	
Bruce DeBonville	11.10
Edwin Dingman	1.70
Ernest LaFleur	8.50
Jon Reenstierna	1.95
Harold Turner	12.60
Donald Sawtelle	9.00
	44.85
EQUIPMENT:	
R. H. Wilson, Loader	8.50
SUPPLIES, REPAIRS, ETC.:	
Silver Ranch, Inc.	1.92
Evans & Devlin	5.00
	6.92
TOTAL BEACH	60.27
PAINTING STREET MARKINGS:	
LABOR:	
Edwin Dingman	15.30
Jon Reenstierna	35.10
Donald Sawtelle	23.40
Harold Turner	18.45
Richard H. Wilson, Agent	42.00
Bruce DeBonville	14.40
	148.65
SUPPLIES, REPAIRS, ETC.	
C. E. Bradlee Labs.	29.25
	29.25
TOTAL PAINTING STREET MARKINGS	177.90
AIRPARK	
LABOR:	
Robert Ojala	40.90
Raymond Baird	18.45
Bruce DeBonville	17.10
Edwin Dingman	16.20
Ernest LaFleur	19.35
Jon Reenstierna	10.25
Donald Sawtelle	16.20
Harold Turner	19.35
R. H. Wilson, Agent	21.00
John Devlin	14.40
	193.20
EQUIPMENT:	
Town of Jaffrey, Trucks	50.00
R. H. Wilson, Truck	101.40
R. H. Wilson, Loader	76.50
	227.90
TOTAL AIRPARK	421.10
SCHOOL DISTRICT:	
LABOR:	
Jon Reenstierna	7.80
TOTAL SCHOOL DISTRICT	7.80
ROUTE #137 CONSTRUCTION:	
LABOR:	
Raymond Baird	43.05
Bruce DeBonville	460.75
Edwin Dingman	526.30
Ernest LaFleur	696.60
Jon Reenstierna	377.20
Harold Turner	534.85
Charles McCabe, Jr.	100.70
Ronald Bernier	5.70
	2,745.15
TOTAL ROUTE #137 CONSTRUCTION	2,745.15
CHESHIRE VILLAGE SEWER:	
LABOR:	
Raymond Baird	79.95
Bruce DeBonville	127.80
Edwin Dingman	122.40
Ernest LaFleur	133.25
Harold Turner	112.75
Richard H. Wilson, Agent	136.50
Jon Reenstierna	79.95
	792.60
EQUIPMENT:	
J. Oren Belletete, Backhoe	432.00
R. H. Wilson, Truck	95.00
R. H. Wilson, Loader	297.50
	824.50
SUPPLIES, REPAIRS, ETC.:	
D. Jerry Marrotte	392.50
Robinson Clay Products	33.60
Keene Paving Co.	800.00
Silver Ranch, Inc.	11.76
Monadnock Lumber Co.	18.25
Belletete's, Inc.	114.32
	1,370.43
TOTAL CHESHIRE VILLAGE SEWER	2,987.53
SUNNYFIELD SEWER:	
LABOR:	
Raymond Baird	102.38
Bruce DeBonville	133.20

Edwin Dingman	122.40
Ernest LaFleur	156.33
Harold Turner	159.41
Robert Ojala	12.60
Richard H. Wilson, Agent	154.00
Jon Reenstierna	126.75
Donald Sawtelle	88.20
	1,055.27
EQUIPMENT:	
J. Oren Belletete, Backhoe	306.00
R. H. Wilson, Truck	115.90
R. H. Wilson, Loader	454.75
R. H. Wilson, Dozer	162.00
	1,038.65
SUPPLIES, REPAIRS, ETC.:	
D. Jerry Marrotte	134.25
Silver Ranch, Inc.	.72
Leominster Concrete Structures	297.25
Harris Construction Co.	286.29
Arthur Whitcomb, Inc.	47.50
Densmore Brick Co.	1,629.03
Belletete's, Inc.	15.39
Cold River Hot Mix Corp.	235.98
	2,646.41
TOTAL SUNNYFIELD SEWER	4,740.33
LIBRARY ROAD:	
LABOR:	
Raymond Baird	25.45
Bruce DeBonville	111.00
Edwin Dingman	38.70
Ernest LaFleur	121.30
Jon Reenstierna	105.90
John Devlin	22.40
Donald Sawtelle	117.00
Robert Ojala	42.90
Harold Turner	43.00
R. H. Wilson, Agent	147.00
	774.65
EQUIPMENT:	
R. H. Wilson, Loader	235.00
R. H. Wilson, Truck	57.90
R. H. Wilson, Dozer	141.75
R. H. Wilson, Screen	7.60
	442.25
SUPPLIES, MATERIALS, ETC.:	
Silver Ranch, Inc.	35.52
Barretto Granite Corp.	706.96
R. H. Wilson	14.00
Harris Construction Co.	76.40
Keene Paving Co.	1,490.00
	2,322.88
TOTAL LIBRARY ROAD	3,539.78
SNOW REMOVAL:	
LABOR:	
Robert Ojala	9.45
Harold Turner	3.08
	12.53
EQUIPMENT:	
R. H. Wilson, Loader	25.50
R. H. Wilson, Truck	10.00
	35.50
TOTAL SNOW REMOVAL	48.03
GILMORE POND ROAD BRIDGE:	
LABOR:	
Raymond Baird	12.30
Bruce DeBonville	71.25
Edwin Dingman	52.25
Jon Reenstierna	52.28
Donald Sawtelle	54.45
John Devlin	37.60
R. H. Wilson, Agent	105.00
Harold Turner	51.60
Ernest LaFleur	49.45
Harry E. MacKenzie	129.25
	615.43
EQUIPMENT:	
R. H. Wilson, Loader	238.00
R. H. Wilson, Truck	62.70
R. G. White, Dozer	437.00
O. J. Bernier, Truck	115.90
	853.60
SUPPLIES, MATERIALS, ETC.:	
SILVER Ranch, Inc.	220.44
Riverside Paving Co.	140.40
Northeastern Culvert Co.	3,038.00
Koppers, Inc.	112.50
Arthur Whitcomb, Inc.	125.60
	3,636.94
TOTAL GILMORE POND ROAD BRIDGE	5,105.97
BURRINGTON COURT SEWER:	
LABOR:	
Raymond Baird	8.20
Bruce DeBonville	7.60
Jon Reenstierna	8.20
Donald Sawtelle	7.20
R. H. Wilson, Agent	21.00
	52.20
EQUIPMENT:	
R. H. Wilson, Loader	17.00
	17.00
TOTAL BURRINGTON COURT SEWER	69.20
PETERBOROUGH STREET SEWER:	
LABOR:	
Raymond Baird	36.90
Bruce DeBonville	178.60
Edwin Dingman	181.80
Jon Reenstierna	135.30
Harold Turner	213.39
Donald Sawtelle	205.40
John Devlin	184.00
Ernest LaFleur	183.83
Robert Ojala	19.80
R. H. Wilson, Agent	210.00
	1,549.02
EQUIPMENT:	
R. H. Wilson, Loader	374.00
R. H. Wilson, Truck	67.70

J. Oren Belletete, Backhoe	870.00
	1,311.70
SUPPLIES, MATERIALS, ETC.:	
Philip Coll	2.40
D. Jerry Marrotte	282.75
Silver Ranch, Inc.	2.28
Arthur Whitcomb, Inc.	76.30
Leominster Concrete Structures	94.25
Harris Construction Co.	118.60
N. H. Explosives & Machy. Corp.	36.51
N. E. Explosives Corporation	29.33
Robinson Clay Products	932.00
Belletete's, Inc.	197.55
R. D. Wood, Co.	340.79
	2,142.76
TOTAL PETERBOROUGH ROAD SEWER	5,003.48
CAREY ROAD	
LABOR:	
Raymond Baird	4.10
Edwin Dingman	5.40
Ernest LaFleur	12.36
Jon Reenstierna	4.10
Harold Turner	14.51
Robert Ojala	5.50
	45.97
EQUIPMENT:	
R. H. Wilson, Loader	34.00
R. H. Wilson, Truck	29.00
Harry E. MacKenzie, Truck	11.00
	74.00
SUPPLIES, MATERIALS, ETC.:	
Silver Ranch, Inc.	13.32
	13.32
TOTAL CAREY ROAD	133.29
NORTH STREET SEWER:	
SUPPLIES, MATERIALS, ETC.:	
Robinson Clay Products	306.50
A. W. Chesterton Co.	162.27
	468.77
TOTAL NORTH STREET SEWER	468.77
TOWN OFFICE BUILDING:	
Supplies, Materials, Etc.:	
Belletete's, Inc.	40.84
	40.84
TOTAL TOWN OFFICE BUILDING	40.84

ABSTRACTS OF TOWN MEETINGS

The following is an abstract of the business transacted at the Annual Town Meeting held on March 12, 1968.

Art. 1. ELECTION OF DELEGATES TO NATIONAL CONVENTIONS. This article was voted on by ballot.

Art. 2. ELECTION OF TOWN OFFICERS. This article was voted on by ballot with the result as follows:

Town Clerk	Albert J. Morin
Selectman for 3 years	William W. Torrey
Town Treasurer	Albert J. Morin
Highway Agent	Richard H. Wilson
Tax Collector	Raymond J. Desmarais
Chief Engineer, Fire Dept.	Paul A. Leach
Overseer of Pub. Welfare	Arthur H. Rivard
Water Comm., 3 years	Donald K. Sawtelle, Jr.
Humiston Park Comm. 3 years	Donald J. Butler, Jr.
Trustee of Trust Funds	Carl C. Spofford
Auditors	Roger R. Smith & Theodore R. A. Lambert

Art. 3. REPORTS. Moved: "That all reports except that of the Budget Committee be accepted as printed and placed on file."
Motion carried.

Art. 4. REPORT OF THE BUDGET COMMITTEE. Moved: "That the Town raise and appropriate the sum of $267,305.00 as approved by the Budget Committee for the Town of Jaffrey for current expenditures for the year 1968."

Motion carried.

Art. 5. AUTHORIZATION FOR BORROWING MONEY IN ANTICIPATION OF TAXES. Moved: "That the Town authorize the Selectmen and Town Treasurer to borrow money in anticipation of Taxes."

Motion carried.

Art. 6. THREE YEAR TERMS FOR TOWN CLERK, TOWN TREASURER AND TAX COLLECTOR. (Article voted on by Ballot).

Town Clerk:	Yes - 657 No - 145
Town Treasurer:	Yes - 643 No - 152
Tax Collector:	Yes - 634 No - 137

Art. 7. $300,000.00 BOND ISSUE FOR IMPROVEMENT TO THE JAFFREY WATER WORKS SYSTEM. (By Ballot).

Yes - 602
No - 198

Art. 8. PREPAYMENT OF TAXES. Moved: "That the Town vote to accept the provisions of Chapter 36, N. H. Laws of 1963, 'An Act Authorizing the Prepayment of Taxes.'"

Motion Carried.

Art. 9. BRIDGE REPAIRS ON GILMORE POND ROAD. Moved: "That the Town vote to raise and appropriate the sum of $4,100.00 for the purpose of making necessary repairs to the bridge located on Gilmore Pond Road, just be-

low the Wilfred Lambert Farm."

Motion carried.

Art. 10. EXPENDITURES FROM POLICE CRUISER CAPITAL RESERVE FUND. Moved: "That the Town vote to authorize the Selectmen to expend from the Police Cruiser Captial Reserve Fund an amount not to exceed $1,200.00 for the purpose of replacing the 1967 police cruiser with a new cruiser."

Motion carried.

Art. 11. SETTING OUT OF TREES. Moved: "That the Town vote to raise and appropriate the sum of $200.00 for the purpose of setting out trees in various locations on the streets of Jaffrey."

Motion carried.

Art. 12. TOWN HISTORY. Moved: "That the Town vote to raise and appropriate the sum of $5,000.00 for continuation of the Town of Jaffrey History Supplement begun in 1967, under the supervision of Alice E. E. Lehtinen, Chairman of the Committee appointed by the Board of Selectmen."

Motion carried.

Art. 13. CHANGEOVER IN STREET LIGHTING. Moved: "That the Town vote to raise and appropriate the sum of $1,000.00 to defray the annual charge for a changeover in lighting on various streets in said Town of Jaffrey; said lighting changeover is part of a three year plan to be done in accordance with recommendations approved by the Board of Selectmen of Jaffrey. The Selectmen shall before establishing lights on a new location or changing the character of the old lights, shall give notice to the Town of a hearing on the proposed changes."

Motion carried.

Art. 14. ACCEPTANCE OF BURRINGTON COURT AS A PUBLIC ROAD. Moved: "That the Town vote to accept as a public road or a town Road in said Town of Jaffrey, the following described road: 'Beginning at the point of beginning on Burrington Street and extending southerly a distance of 800'; said road to be known as Burrington Court and to be 50' in width'; when, as and if, the owner complies with the requirements and specifications provided by the Selectmen for all others."

The motion carried.

Art. 15. AUTHORIZATION TO SELL JAFFREY CENTER FIRE STATION. Moved: "That the Town vote to authorize the Board of Selectmen to sell by public auction to the highest bidder, but reserving the right to reject any and all bids, the fire station building located on Main Street in Jaffrey Center. The sale of said building and land will be contingent upon the relocation and erection of a new fire station to serve that area."

Motion was withdrawn.

The following resolution was ACCEPTED:

"Whereas its present location is not in the best location to serve Jaffrey Center as a Fire Station;

Therefore, be it resolved that it is the sense of this meeting that if a new station is built it would be to the advantage of the Town of Jaffrey to transfer the reconditioning and reconstruction of this building to the Jaffrey Historical Society to be used as a historical building for the storage and display of items of historical interest to the Town of Jaffrey."

Art. 16. $5,000.00 FOR CONSTRUCTION OF A FIRE STATION AT JAFFREY CENTER. Moved: "That the Town vote to raise and appropriate a sum not to exceed $8,000.00, if necessary for the purpose of completing construction of a new Jaffrey Center Fire Station."

Motion carried.

Art. 17. PROPOSED ORDINANCE REGULATION MOBILE HOMES OR TRAILERS AND TRAILER PARKS. (By Ballot).

Yes - 446
No - 328

Art. 18. SEWER RENTAL CHARGES. Moved: "That the Town vote to amend the sewer rental charges as adopted under Article 13 of the March 13, 1962 Town Meeting as reads: 'Sewer Entrance fee $50.00; rental charges per annum per family $15.00, garages, gas stations and restaurants $30.00, hotels, rooming house, mercantile or manufacturing buildings $15.00 per toilet' to read: 'Sewer Entrance Fee $50.00, rental charges per annum per family $20.00; garages, gas stations and restaurants $35.00; hotels, rooming houses, mercantile or manufacturing buildings $15.00 per toilet.'"

Motion carried.

Art. 19. SKI TOW - FITZGERALD HILL. Moved: "That the Town raise and appropriate the sum of $500.00 for the maintenance and operation of the ski tow located on Fitzgerald Hill and to submit such request hereafter in the regular town budget."

Motion carried.

Art. 20. IMPROVEMENT TO ROADWAY AT LIBRARY. Moved: "That the Town vote to raise and appropriate a sum of money not to exceed $3,500.00 for the purpose of widening and repairing the roadway at the Jaffrey Public Library."

Motion carried.

Art. 21. CONSTRUCTION OF SIDEWALK ON STRATTON ROAD.

Article did not carry.

Art. 22. IMPROVEMENT TO FITZWILLIAM ROAD. Moved: "That the vote to raise and appropriate a sum not exceeding $11,030.04 for the purpose of making improvements to Fitzwilliam Road, a Class V Road within the Town; such sum to be raised through the issuance of bonds or notes under and/in compliance with the provisions of Chapter 241, New Hampshire Revised Statutes Annotated, as amended, and to authorize the Selectmen to determine the date and place of payment of such bonds or notes and to determine the rate of interest thereon, and to take such steps as may be necessary to negotiate such bonds or notes as shall be to the best interests of the Town of Jaffrey."

Motion carried, by a standing vote of Yes - 149 to No - 0.

Art. 23. INCREASE IN SALARIES, JUSTICE AND CLERK OF COURT.

This article was passed over.

Art. 24. TAX MAP. Moved: "That the Town vote to raise and appropriate the sum of $500.00 for the purpose of maintaining the Tax Map on a current basis."

Motion was carried.

Art. 25. STREET SIGNS. Moved: "That the Town vote to raise and appropriate a sum of money not to exceed $600.00 for the purchase of street signs to replace some of which have been changed, designate some not having any designation, and to have a map of the Town with correct street and road names drawn up in accordance with "Report of the Street and Road Name Committee" appointed in accordance with the provisions of the Annual Town Meeting of March 1966 and which report has been approved by the Board of Selectmen of this Town."

Motion was carried.

Art. 26. USE OF FLUORIDE IN THE JAFFREY PUBLIC WATER SYSTEM. (By Ballot).

"Should permission be granted to introduce fluoride into the public water system?"

Yes - 354
No - 468

Article did not carry.

The meeting adjourned at 10:20 p.m.

A true record attest:

ALBERT J. MORIN,
Town Clerk, Jaffrey, N. H.

PUBLIC LIBRARY REPORT

LIBRARIAN

Volumes in the library January 1, 1968		18408
Volumes purchased during the year		399
Volumes acquired by gift		92
Volumes discarded		308
Volumes now in the library		18591
Number of periodicals for which the library subscribes		72
Number of gift subscriptions		15
Total periodicals		87
Number of periodicals circulated		4204
Number of books circulated		40759
Non-fiction adult	8324	
Fiction adult	15751	
Non-fiction juvenile	5155	
Fiction juvenile	11447	
Total circulation		44963

Evelyn H. Ruffle, Librarian

TREASURER

Balance on hand Monadnock National Bank January 1, 1968		6069.82
Receipts		
From Monadnock Savings Bank		
Harrison T. Blaine acct.	1000.00	12.50
Eugene Boynton acct.	18400.00	937.36
Library acct.	2500.00	152.83
Chriemheld Robinson acct.	2000.00	101.87
Parker acct.	3000.00	152.81
Clara Gilbert acct.	1500.00	76.38
Ellen Bean acct.	393.00	19.98
Marion B. Whitney acct.	5000.00	254.69
Frank E. Shedd acct.	900.00	45.83
From Trustees of Trust Funds		
Jules Durant		8379.17
Parker Fund		423.94
Bradley Fund		108.81
Fines and gifts		284.08
Total receipts		17,020.07
Expenditures		
Books		2713.45
Periodicals		521.47
Supplies		452.19
Bindery		180.15
Expense		145.15
Salary		6000.00
Total expenditures		
Balance on hand December 31, 1968		10,012.41
This balance to carry to April 1st.		7,007.66

Homer J. Belletete
Treas.

WATER WORKS REPORT

WATER WORKS COMMISSIONERS
GEORGE SIROIS JULIO MEI DONALD SAWTELLE

DATE	NAME	TOWN	CUSTOMER
1968			
May 3	Arthur Paradise	145.07	363.09
	Robert Schultz	214.73	
	Belletete's Comp. Homes		357.69
	Richard Letourneau	64.63	
Sept. 23	Lucy Gentsch	84.39	
	Vernon McCarthy	41.51	64.48
27	Elphege Christian	35.00	
	New Post Office	239.00	41.48
	Repairs to Service:		
May 7	N. H. State Park	45.76	
	RENEWED SERVICES		
Oct. 3	Wm. Huggett	14.45	66.84
15	Jasper Brown	51.46	
16	Silas Gagnon	57.53	
	Aucoin Service	19.50	
30	Ano J. Hill	43.50	

FIXED ASSETS	
Land	16,740.63
Purification System Structure	587.12
Other Structures	3,904.20
Water Supply Equipment	18,969.69
Purification Equipment	3,831.10
Transmission Main	50,774.71
Distribution Main	198,366.69
Services	45,075.31
Hydrants	11,408.13
Poole Reservoir Improvement	15,031.19
Garage Equipment	2,450.00
Other Equipment	3,551.68
Office Equipment	1,501.32
Chlorination Plant, Rindge, N. H.	19,634.17
Meters	6,597.92
Gravity Well	66,239.91
New Garage	10,000.00
Distribution Main 21A	95,556.42
Transmission Main 19A	7,004.65
Total Fixed Assets	577,224.84
SPECIAL FUNDS	
Capital Reserve Funds	5,064.73
Total Special Funds	5,064.73
CURRENT ASSETS	
Cash in Bank	1.541.83
Materials & Stock on Hand	11,546.48
Merchandise & Labor Sales	(972.35)
Water Rents Receivable	4,639.52
Accounts Receivable C/AC Extension	19,386.82
Total Current Assets	36,142.30
TOTAL ASSETS	618,431.87
LIABILITIES	
CAPITAL LIABILITIES:	
Municipal Investment	134,574.96
Costs in Aid of Construction	29,839.21
Total Capital Liabilities	164,414.17
CURRENT LIABILITIES:	
Accounts Payable	(395.02)
Notes Payable	147,551.09
Total Current Liabilities	147,156.07
RESERVES:	
Depreciation Reserve	200,439.85
Water Rents Reserve	-------
Total Reserves	200,439.85
Surplus: to December 31, 1968	107,070.37
Loss: Jan. 1, 1968 to Dec. 31, 1968	(648.59)
TOTAL LIABILITIES	618,431.87

OPERATING STATEMENT

Commercial Water Sales	31,133.41
Metered Water Sales	11,230.57
Interest Earned on Capital Reserve Fund	235.13
Income from Sales of Labor	523.46
Income from Equipment	661.02
Other Misc. Income	13.39
Income from Sales of Meters	200.00
Total Income	43,996.98
EXPENDITURES:	
Reserves for Depreciation:	
Purification System Structures	11.74
Other Structures	130.13
Water Supply Equipment	246.61
Purification Supply Equipment	76.62
Transmission Mains	768.27
Distribution Mains	2,623.45
Services	1,764.68
Hydrants	275.78
Poole Reservoir Improvements	225.46
Chlorination Plant	392.68
Other Equipment	
Meters	236.48
Office Equipment	134.43
Garage Equipment	490.00
New Garage	1,125.00
Gravity Well	1,324.80
	9,826.13
Water Supply Expenses:	
Superintendence - Sources of Supply	522.69
Labor	3,749.62
Purification - Labor Operation & Maintenance	1,668.84
Miscellaneous Labor	1,355.92
Distribution - Expenses	7,297.07
Superintendence	522.53
Distribution - Labor	3,696.66
	4,219.19
Repairs to Service	985.29
Other Expenses:	
Commercial Supplies Expenses	3,075.42
Office Expenses	1,557.92
Other General Expenses	2,758.73
Truck Expenses	31.15
Interest Paid	9,226.88
Engineering Expenses	3,854.09
Legal Expenses	1,813.70
Total Expenditures	22,317.89

Total Income	43,996.98
Total Expenditures	44,645.57
Loss Jan. 1, 1968 to Dec. 31, 1968	648.59
Cash in the bank December 31, 1968	1,541.83

EXPENDITURES

Golden Anderson	41.05
W. E. Aubuchon	12.50
Abbott Clothing Co.	8.34
D. D. Bean & Sons Co.	15.00
Boutwell's Garage	10.35
Jos. R. Bruce	23.00
Boston Coupling Co.	194.39
Burgoyne, Oliver	22.50
Barway Co.	1,524.31
Belledeur & Co.	11.10
Badger Meter	15.54
Belletete's Inc.	122.31
Belletete, J. Orin	3,380.75
Castaw, Alfred L.	2,040.62
Christian, Alfred J.	1,307.68
City of Keene	39.43
George A. Caldwell Co.	4,166.27
Collector of Int. Rev.	372.40
Cournoyer Ins. Agency	20.00
D. Reed Chaplain	3.00
Cement Lined Pipe Co.	218.86
Camp, Dresser & McKee	13,406.22
John Danais Co.	358.50
James W. Doon	16.50
Duval Oil Co.	10.86
Dunning, Lloyd	80.00
Evans & Devlin	5.43
Fischer & Porter	79.20
Fitchburg Plumbing Supply Co.	1,177.84
Hilco Supply Co.	83.00
Hope Rubber Co.	31.10
Jaffrey Highway Dept.	2,667.92
City of Keene	136.50
Korpi's Service Station	4.20
Letourneau Gas & Oil	6.00
Harry MacKenzie	281.05
Monadnock National Bank	9,477.82
A. E. Martel Co.	19.40
Monadnock Ledger	166.16
F. Mei & Co.	804.05
Marrotte, Jerry	12.00
Mei, Julio	200.00
Municipal Service Inc.	560.30
Martin, R.	188.47
Merrimac Farmers Exchange	41.50
New England Meter Repairs Co.	153.21
New England Explosives	1,328.47
N. H. Welding Supply Co., Inc.	16.60
N. H. State Treas.	7.94
N. H. Water Works Assoc.	10.00
Ouellette, Ernest	4,718.36
Ouellette, Ernest	7.50
Public Service of N. H.	1,531.45
Postmaster	324.00
C. H. Powell Co., Inc.	280.43
H. R. Prescott Co.	65.50
Pipe Linings Inc.	80,306.28
Public Works Supply Co.	117.29
Record, Robert	48.58
Red's Atlantic Service	16.60
Ross Express Inc.	3.40
Sawyer Pharmacy	.38
Sirois, George	931.07
Smith, Roger	650.00
Sawtelle, Donald	200.00
Sirois, John	25.00
Sim's Press Inc.	110.40
Silver Ranch Inc.	102.96
Smith, Wm. P.	164.48
Sumner & Dunbar	1.28
Turner, Harold	325.00
Ti Sales Inc.	406.34
G. H. Tilden	204.26
Town of Jaffrey, SS-BC-Ret-OV	738.43
Town of Jaffrey	16,582.76
Treas., State of N. H.	1.20
Transcript Printing Co.	51.75
Wilson, Richard	1,266.13
Wilson, Richard, Loader & Truck	1,043.40
R. D. Wood Co.	1,929.14
Water & Serewage Works	10.00
Wm. Hagan Elec. Co.	101.11
Arthur Whitcomb (Refund)	10.00
	157,288.89

RECEIPTS
From other than Water Rents

L. H. Alline	15.00
Mrs. John W. Badger	5.00
H. E. Bixler	29.83
Carl Butler	40.00
Belletete's Comp. Homes	61.18
D. D. Bean & Sons	185.95
Mrs. John W. Badger	5.00
Belletete's Comp. Homes	357.69
Donald Baird	100.00
Karl Boutwell	15.00
Elphege Christian	15.00
Repairs at Conant Cemetery	20.55
Donald Cloutier	33.00
Margaret H. Clark	5.80
W. W. Cross & Co.	35.00
Elphege Christian	115.00
Eva Deschenes	15.00
Hazel Dyer	15.00
Ronald Devens	10.00
Don's Sunoco Service	25.00
Jos. Deschenes	5.00
Mrs. Eva Deschenes	2.37
Dr. C. H. Ernlund	135.77
Evans & Devlin	44.74
Ernest Eaves	5.00
Linda Felch	15.00
Melvin Fernald	15.00
Rene Forcier	15.00
Forest Park Mobile Homes	1,197.02
Gould & Jones	15.00
Lucy Gentsch	100.00
Mrs. Clay Hollister	30.00
John Heil	6.27
William Huggett	66.84
Toivo Hautanen	154.00
B. J. Hampsey	150.00
Sven Johanson	4.05
Korpi's Service Station	30.00
Jos. LeBlanc	549.50
Paul Leach	15.00
Charles Letourneau	60.80
Richard Letourneau	100.00
Edward W. Lindgren	5.00
Vernon McCarthy	64.48
Julio Mei	6.85

Monadnock State Park	15.00
Allan D. Nagle	102.43
N. H. State Park	125.00
Lionel Proulx	15.00
Red Pillsbury	10.00
Arthur G. Paradise	200.00
Pipe Lining Inc.	60.00
Parliament Realty Trust Co.	125.00
Parliament Realty Trust Co.	5.00
Pipe Lingings Co. Inc.	114.49
Parliament Realty Trust Co.	41.58
Silver Ranch	38.00
William P. Smith	100.00
St. Patricks Church	2.92
Schulyler Van Santford	5.00
Robert H. Schulze	100.00
Jarry G. Sirois	320.00
Town of Jaffrey	389.06
Roland Thoin	10.00
Troy Water Works	7.60
Joyce Van Blacom	100.00
David Vinal	50.00
John A. White	104.94
	5,922.71

Alfred J. Christian, Treasurer

WATER CONSTRUCTION ACCOUNT
For the year ending December 31, 1968

BALANCE: On hand, Jan. 1, 1968		-0-
RECEIPTS:		
From Sale of Water Bonds (Checking Acct.)		$18,901.31
Maturity of Treas. Bill (2) $40,000.00		79,370.11
Interest on " " " "		629.89
Part of $75,000.00 Treas. Bill		25,000.00
		$123,901.31
EXPENDITURES:		
First Nat. Bank of Boston, Prep. of Bonds	$ 1,813.70	
Jaffrey Water Works	106,079.13	
		107,892.83
BALANCE: On hand, Dec. 31, 1968		$ 16,008.48

ALBERT J. MORIN, Town Treas.,
Town of Jaffrey

BONDS SOLD BY TOWN OF JAFFREY

These bonds were sold through the First National Bank of Boston, Boston, Mass., with results as follows:

Received from Sales of Bonds:	$300,000.00
Premium Earned	848.67
	$300,848.67

Proceeds from this sale of bonds was as follows:

Deposited at First National Bank of Boston:	
(1) $75,000.00 U.S. Treas. Bill, Mat. 9-19-1968	$74,096.75
(1) $30,000.00 U.S. Treas. Bill, Mat. 5-31-1968	28,480.50
(2) $40,000.00 U.S. Treas. Bill, Mat. 8-22-1968	79,370.11
Deposited at Mon. Nat. Bank, Jaffrey, N. H.:	
Cert. of Deposit - One year	100,000.00
Deposited Mon. Nat. Bank, Jaffrey, N.H.:	
Checking account - Town of Jaffrey Water Construction Account	18,901.31
	$300,848.67

ALBERT J. MORIN,
Treas., Town of Jaffrey

ACCOMPLISHMENTS

OF WATER COMMISSIONERS

19,600 ft. of pipe from Bullet Pond to the center of town was cleaned and cement lined. Nothing had been done to this line since it was installed in 1902.

Project on Peterborough Street was started and will be completed early summer. This will be a 12" pipe replacing the present 6" pipe. Projects to be done are Highland Avenue, Ellison Street and Jaffrey Center.

Water maps have been made, Little Michigan has been plotted and hydrants have been added.

Water Commissioners,
George Sirois
Julio Mei
Donald Sawtelle

AMOS FORTUNE FUND

For the year ending December 31, 1968
This account is on deposit at the PETERBOROUGH SAVINGS BANK, Peterborough, N. H., Deposit Book #2534.

Balance in account as of Dec. 31, 1967	$2,044.57
Income interest earned to Dec. 1, 1968	112.97
Balance in account as of Dec. 31, 1968	$2,157.54

/s/ Albert J. Morin, Treas.
Town of Jaffrey, N. H.

MEMORIAL DAY

For the year ending Dec. 31, 1968

BALANCE on Hand, Dec. 31, 1967	93.40
RECEIPTS:	
Town of Jaffrey, 1968 Appropriation	400.00
	493.40
EXPENDITURES:	
William J. Murray	20.00
J. J. Moreau & Sons	127.65
Conant High School Band	200.00
R. C. Woodman	12.00
Forcier's Market	35.00
United Auto Supply	2.40
Maude Whitney	40.00
Coll's TV & Radio Service	10.00
Monadnock Ledger, Inc.	4.48
	451.53
BALANCE on Hand, Dec. 31, 1968	41.87

ALBERT J. MORIN
Town Treasurer, Jaffrey, N. H.

ALICE W. POOLE FUND

Cash on hand January 1, 1968	$8,070.01
Received from Trustees of Trust Funds	8,855.04
Payments on Loans	5,027.01
TOTAL	$21,952.06
Disbursements, 1968	
Loans to Students	11,940.00
Miscellaneous	5,410.12
Cash on hand, December 31, 1968	4,601.94
TOTAL	$21,952.06

Respectfully Submitted,
/s/ Claire C. Moore
Alice W. Poole Fund, Treasurer

SEWER GRANT

SEWER GRANT PROJECT NO. C-2		1960
Total Grant Accepted	1960	$126,505.00
Prior Annual Installments Received		57,382.00
Annual Installment for	1969	6,953.00

PROJECT NO. C-32		1967
Total Grant Accepted	1967	$71,366.00
Prior Annual Installments Received		7,598.00
Annual Installment for 1969		4,098.00
Total Amount for 1969		$11,051.00

ALBERT J. MORIN, Treas.,
Town of Jaffrey

TO THE SELECTMEN AND VOTERS OF JAFFREY:

Work on both the narrative and genealogical sections of the proposed HISTORY OF JAFFREY, VOL. III, has been progressing during the past year.

Jaffrey families that have not yet submitted data on their families to Alice Lehtinen are urgently requested to do so. It is impossible to contact every Jaffrey family and for this reason this cooperation is desired in order to complete the work. On the whole, the cooperation has been remarkable.

During the past year Miss Lehtinen conducted several sessions at the town office building for the convenience of Jaffrey families and the response was gratifying. As weather conditions become more settled, these sessions will be resumed so that people will have an easy opportunity to submit family data. These meetings will be announced in The LEDGER. The time is getting short!

JAFFREY HISTORY COMMITTEE

SNOW REMOVAL

For the year ending December 31, 1968

BALANCE on hand, December 31, 1967		$2,777.75
RECEIPTS:		
1967-1968 Snow Removal Fees	$ 184.00	
1968-69 " " "	2,245.00	
		2,429.00
		$5,206.75
EXPENDITURES:		
Robert H. Schulze, Plowing	574.00	
Girard D. Marrotte, "	1,023.50	
The Ark, Inc., "	160.00	
Leonard C. Baker "	804.00	
Gerald Charlonne	116.00	
Travellers, Inc.,	98.20	
R. H. Wilson, Plowing	48.03	
Louis J. P. Blais, Refund	20.00	
David W. Shea, "	20.00	
Emma G. Finan, "	20.00	
Mary Jacoby, "	20.00	
Robert Davieau, "	23.00	
Alice E. E. Lehtinen, "	23.00	
		2,949.73
BALANCE on Hand, December 31, 1968		$2,257.02

ALBERT J. MORIN, Treas.,
Town of Jaffrey

AERONAUTICAL FUND

CONSTRUCTION ACCOUNT
For the year ending - December 31, 1968

BALANCE on Hand, December 31, 1967	$1,200.00
RECEIPTS:	
Silver Ranch Airpark Corporation	$4,700.00
	$5,900.00
EXPENDITURES:	
R. G. White & Son	$5,900.00
BALANCE on Hand, December 31, 1968	-0-

ALBERT J. MORIN, Treas.,
Town of Jaffrey, N.H.

MUNICIPAL AIRPARK

MAINTENANCE ACCOUNT
For the year ending Dec. 31, 1968

BALANCE on Hand, Dec. 31, 1967		$ 353.30
RECEIPTS:		
Town of Jaffrey, 1968 Appropriation	$1,000.00	
Treas., State of N.H., Town share of based aircraft operating fees	282.69	
Contributions (Private Individuals)	532.21	
Silver Ranch Airpark Corporation, advance against 1969 Appropriation	800.00	
		2,614.90
		$2,968.20
EXPENDITURES:		
Silver Ranch, Inc., Plowing	400.00	
Public Service Co., of N.H.,	57.25	
N. H. Bituminous Co., Inc.	1,852.23	
R. H. Wilson, Highway Agent	364.90	
Town of Jaffrey, N.H.	219.50	
		2,893.88
BALANCE: On Hand, Dec. 31, 1968		$ 74.32

ALBERT J. MORIN, Treas.,
Town of Jaffrey, N.H.

Airpark Account

AIRPARK ACCOUNT 1969 - PROJECTION

RECEIPTS	
Balance on hand 12-31-68	74.32
1969 Town Appropriation	1,000.00
Aircraft registration return (State)	250.00
	$1,324.32
EXPENDITURES	
Snowplowing	400.00
Electricity	100.00
Runway lighting maint.	113.25
Partial repayment of 1968 maintenance advance from Silver Ranch Airpark Corp. *	600.00
Contingencies	111.07
	$1,324.32

* Original advance - $800.00 Interest being paid by S.R.A. Corp.

David R. Sawyer
Airpark Manager

DISTRICT COURT

RECEIPTS

Court fines & forfeitures	$10,258.75
Bail Bonds	1,318.00
Small Claims fees	34.00
Civil Writs fees	32.00
	$11,642.75

DISBURSEMENTS

Treasurer, Town of Jaffrey	$6,132.98
Department of Safety	2,782.52
Bail Bonds returned	1,018.00
Restitutions	432.00
Witness & travel fees	369.50
Superior Court - Bail	300.00
Small Claims - Collections for claimants	258.75
Blood Tests	170.00
Fish & Game Department	68.00
Printing of forms, supplies, & law books	60.00
District Court meetings	36.00
Amer. Judiciature Soc. - dues	10.00
R. J. Desmarais Agency, Bond	5.00
	$11,642.75

Total number Criminal Cases	618
Total number Small Claims Cases	136
Total number Civil Cases	32
Total number Juvenile Cases	2
	788

COMPLAINANTS

Troy Police Department	179
Jaffrey Police Department	132
State Police Department	115
Rindge Police Department	60
Fitzwilliam Police Department	50
Private Complaints	37
Dublin Police Department	36
Fish & Game Department	7
Bench Warrants	2
	618

TYPES OF VIOLATIONS

Speed	171
Solid line	77
Uninspected motor vehicle	42
Driving under the influence	32
Stop sign	30
Operating without a license	24
Defective equipment	23
Unregistered motor vehicle	17
Disturbing the peace	15
Drunkenness	13
Assault, Assault & Battery	12
Unlawful possession	11
Motorcycle - no headgear	9
Derisive words	9
Disorderly conduct	9
Malicious destruction	8
Taking motor vehicle w/o authority	7
Fish & Game Department	7
No eye or face protection	7
Reckless operation	6
Operating after revocation	6
Mis-use of plates	6
Failure to yield right of way	5
Failure to keep right	4
Assault on a police officer	4
Petty larceny	3
Contributing to the delinquency of a minor	3
Leaving the scene of accident	3
Burglary	3
Failure to keep right	3
Operating so as to endanger	3
Larceny	3
Failure to obey an officer	3
Allowing improper person to operate a motor vehicle	3
Fugitive from justice	2
Cutting of shade trees	2
Operating motor vehicle w/o lights	2
Failure to stop for police	2
Bench warrants	2
Non-support	2
Overtaking motor vehicle on left	2
Following too close	2
Aggravated assault	2
Operating motor vehicle to the left of the center line	2
Operating without registration on person	2
Refuse on highway	1
Failure to display flares	1
Operating without diesel fuel permit	1
Illegal parking	1
Operating a motor vehicle in wrong direction	1
Overloaded motor vehicle	1
Operating m/v without muffler	1
Resisting arrest	1
Illegal transportation	1
Illegal emergency lights	1
Surety to keep the peace	1
Unattended motor vehicle	1
Failure to answer summons	1
Indecent exposure	1
Concealed weapon	1

Respectfully submitted,

/s/ Raymond J. Desmarais
Clerk

HEALTH DEPARTMENT

To The Honorable Board of Selectmen
Town of Jaffrey

Herewith is the report of the Health Officer of the Town of Jaffrey for the year ending December 31, 1968.

Milk licenses handled by the Selectmen.

Investigations made by Health Officer

Town Water Complaints	21
Private Water Supplys investigated	12
Reportable Diseases	11
Communicable diseases quarantined	None
Dog Bites	12
Cat Bites	2
Dead Animals removed and buried	16
Sewer Complaints various	52
Sewer Investigations	43
Smoke and Sawdust Complaints	5
Garbage Complaints	38
Unsanitary Living Conditions	2
Homes closed due to unsanitary living conditions	None
Landlord ordered to have Apartment Cleaned	1
Dump Inspections	52
Store Inspections	80
Restaurant Inspections	18
Beach Inspections	10
Camp Site Inspections	17
Assisting other Depts from out of Town	6
Complaints referred to other Depts.	9
Working with State Board	21
Stamping Health Certificates	89
Inspection of Homes for State (Child Care)	3
Inspection of River (For Sewers and Waste materials)	17
Enforcement of Sewer Laws	8
Inspection for State (Water Pollution Law)	11

Respectfully Submitted
John G. Heil, Health Officer

AUDITORS' CERTIFICATE

We, the undersigned of the Town of Jaffrey, New Hampshire, do hereby certify that we have carefully examined the reports and accounts of the Selectmen, Town Treasurer, Town Clerk, Trustees of Trust Funds, Tax Collector, Overseer of Public Welfare, Chief of Police, Jaffrey District Court, Memorial Day Committee, Road Agent, Treasurer of Jaffrey Water Works, the Water Construction Account, Conant Indigent Fund, Treasurer of Jaffrey Public Library, Trustee of Alice W. Poole Fund, Conant Cemetery Fund, Jaffrey Airpark, Snow Removal Fund, Amos Fortune Fund, Jaffrey History Committee, and Sewer Construction Account, and find them correct in all respects to the best of our knowledge and belief.

February 19, 1969

Roger R. Smith
Theodore R. Lambert
AUDITORS
Town of Jaffrey

REPORTS OF TRUST FUNDS

YEAR ENDING DECEMBER 31, 1968

A record of income from the Town's larger trust funds follows:

Year	Jules C. Durant Fund	Alice W. Poole Fund	Luigi Cilli Fund	Conant Cemetery Perpetual Care Fund
1951	7,398.97	2,750.40		
1955	10,626.43	3,517.77		841.77
1960	14,833.59	5,465.42	1,677.90	1,388.18
1964	19,080.93	6,847.03	1,974.90	2,103.01
1965	22,788.38	7,995.88	2,122.01	2,254.95
1966	23,176.15	8,097.38	2,260.16	2,321.46
1967	24,109.84	8,577.48	2,423.62	2,515.48
1968	25,137.50	8,855.04	2,571.67	2,753.28

On subsequent pages please find usual Report of Trust Funds as Dec. 31, 1968

Respectfully submitted,

Warren C. Ruffle
Randyl P. Cournoyer
Carl C. Spofford
Trustee of Trust Funds

DATE OF CREATION	NAME OF TRUST FUND	PURPOSE OF TRUST FUND	HOW INVESTED	PRINCIPAL					INCOME				
				Balance Beginning Year	New Funds Created	Gains or (Losses) on Sale of Securities	Capital Gain Dividends	Balance End Year	Balance Beginning Year	Income In Year %	Income In Year Amount	Expended During Year	Balance End Year
CUTTER CEMETERY FUNDS													
1924	John A. Allen Fund	Care of Lots	Monadnock Savings Bank	100.00				100.00	21.97	5	6.18	7.00	21.15
1955	Esther C. Baldwin Fund	Care of Lots & Gen. Care	Monadnock Savings Bank	87.98				87.98	35.03	5	6.25	6.00	35.28
			Broad St. (49shs.) Invest. Corp.	460.60				460.60		4.9	22.54	22.54	
1913	John E. Baldwin Fund	Care of Lot	Monadnock Savings Bank	100.00				100.00	22.82	5	6.22	6.00	23.04
1940	G.B. & K.W. Blaine Fund	Care of Lot	Monadnock Savings Bank	100.00				100.00	21.97	5	6.18	6.00	22.15
1900	Timothy Blodgett Fund	Care of Lot	Monadnock Savings Bank	100.00				100.00	22.24	5	6.19	6.00	22.43
1933	Henry Chamberlain Fund	Care of Lot	Monadnock Savings Bank	100.00				100.00	19.66	5	6.07	5.00	20.73
1916	Alice E. Cutter Fund	Care of Lot & Gen. Care	Monadnock Savings Bank	60.30			2.15	62.45	342.79	5	20.52	20.52	263.31
			Fidelity (56 shs) Fund Inc.	496.98				496.98		5.6	28.00	28.00	
1921	Caroline H. Cutter Fund	Care of Lot	Monadnock Savings Bank	150.00				150.00	121.38	5	13.79	40.00	95.17
1885	Cutter Cemetery Fund	Care of Lots & Gen. Care	Monadnock Savings Bank	1,025.02			5.79	1,030.81	141.45	5	59.39	66.32	134.52
			Broad St. (189 shs) Invest.	2,486.40				2,486.40		3.5	86.94	86.94	
		& Care of Trees & Roads	Corp. 354 shs Puritan Fund	2,483.42				2,843.42		5.5	157.29		
1908	Jonas Cutter Fund	Care of Lot	Monadnock Savings Bank	100.00				100.00	22.23	5	6.19	6.00	22.42
1915	Mary E. Cutter Fund	Care of Lot	Monadnock Savings Bank	100.00				100.00	22.61	5	6.22	6.00	22.83
1938	Bertha T. Danforth Fund	Care of Lot	Monadnock Savings Bank	100.00				100.00	21.14	5	6.14	6.00	21.28
1953	Harvey J. Gilmore Fund	Care of Lot & Gen. Care	Monadnock Savings Bank	200.00				200.00	37.95	5	12.07	12.00	38.02
1949	A.B. Hunt Fund	Care of Lot	Monadnock Savings Bank	100.00				100.00	20.03	5	6.10	5.00	21.13
1910	Dexter Jewell Fund	Care of Lot	Monadnock Savings Bank	100.00				100.00	62.23	5	8.24	20.00	50.47
1927	Emily A. Jewell Fund	Care of Lot	Monadnock Savings Bank	100.00				100.00	22.66	5	6.22	6.00	22.88
1936	Gertrude Kingsley Fund	Care of Lot	Monadnock Savings Bank	100.00				100.00	21.26	5	6.14	5.00	22.40
1940	William H. Lang Fund	Care of Lot	Monadnock Savings Bank	100.00				100.00	23.08	5	6.25	7.00	22.33
1922	G.F. Lawrence Fund	Care of Lot	Monadnock Savings Bank	100.00				100.00	27.68	5	6.47	10.00	24.15
1923	Livingston - Shedd Fund	Care of Lot	Monadnock Savings Bank	100.00				100.00	29.42	5	6.57	10.00	25.99
1949	D.C. & A.E. Lynch Fund	Care of Lot	Monadnock Savings Bank	100.00				100.00	23.77	5	6.27	7.00	23.04
1950	F.A. & T.R. Magoun Fund	Care of Lot	Monadnock Savings Bank	57.16			5.77	62.93	41.93	5	5.02	5.00	41.95
			57 shs Puritan Fund	439.53				439.53		5.8	25.48	25.48	
1953	Messerli & Akers Fund	Care of Lot	Monadnock Savings Bank	100.00				100.00	23.48	5	6.27	7.00	22.75
1889	Sally M. Page Fund	Care of Lot	Monadnock Savings Bank	200.00				200.00	404.75	5	30.78	110.00	325.53
1955	Joseph S. Richardson Fund	Care of Lot	Monadnock Savings Bank	64.86			4.24	69.10	17.90	5	4.17		22.07
			54 shs Puritan Fund	421.59				421.59		5.7	24.10	24.10	
1949	Phoebe Roith Fund	Care of Lot	Monadnock Savings Bank	100.00				100.00	23.17	5	6.25	7.00	22.42
1939	Sewall Fund	Care of Lot & Gen. Care	Monadnock Savings Bank	100.00				100.00	22.92	5	6.22	6.00	23.14
1955	Albert S. Snow Fund	Gen. Care	Monadnock Savings Bank	255.00				255.00	57.93	5	15.90	16.00	57.83
1914	Underwood - Baker Fund	Care of Lot	Monadnock Savings Bank	100.00				100.00	61.24	5	8.20	10.00	59.44
1911	Peter Upton Fund	Care of Lot & Gen. Care	Monadnock Savings Bank	98.41				98.41	315.12	5	21.03	40.00	296.15
			Broad St. (51 shs) Invest. Corp.	483.63				483.63		4.8	23.46	23.46	
1936	L.H. Wetherell Fund	Care of Lot	Monadnock Savings Bank	100.00				100.00	41.70	5	7.20	10.00	38.90
1949	F.V. & E.L. Wright Fund	Care of Lot	Monadnock Savings Bank	100.00				100.00	25.14	5	6.34	8.00	23.48
1949	Yeatman - Mulford Fund	Care of Lot	Monadnock Savings Bank	100.00				100.00	28.92	5	6.53	10.00	25.45
1912	Julia A. Bradley Fund	Library Books	Monadnock Savings Bank	411.92			3.46	415.38		5	18.32	18.32	
			Broad St. (74 shs) Invest. Corp.	1,032.57				1,032.57		3.3	34.04	34.04	
			121 shs Puritan Fund	1,018.68				1,018.68		5.3	53.81	53.81	

DATE OF CREATION	NAME OF TRUST FUND	PURPOSE OF TRUST FUND	HOW INVESTED	PRINCIPAL					INCOME				Balance End Year
				Balance Beginning Year	New Funds Created	Gains or (Losses) on Sale of Securities	Capital Gain Dividends	Balance End Year	Balance Beginning Year	Income in Year %	Income in Year Amount	Expended During Year	
1950	Conant Cemetery Improvement Fund	Cemetery Improvements	Monadnock Savings Bank	8,515.00	1,100.00		6.44	4,468.20	505.36	5	301.16		806.52
			Commonwealth Edison Co. (50 shs)					2,220.69		2.5	55.00	55.00	
			Duquesne Light Co. (60 shs)					1,777.55		2.8	49.80	49.80	
			104 shs Puritan Fund					1,155.00		3.2	37.36	37.36	
1950	Conant Cemetery Perpetual Care Fund	Care of Lots & Gen. Care	Monadnock Savings Bank	12,540.97	1,200.0		1.04	13,742.01		5	676.67	676.67	
			American (106 shs) Tel. & Tel. Co.	6,825.56				6,825.56		3.7	254.40	254.40	
			50 shs Gen. Mtrs. Corp.	3,898.81				3,898.81		5.4	215.00	215.00	
			2629 shs Puritan Fund	17,299.01				17,299.01		6.6	1,166.79	1,166.79	
			So. Cal. (100 shs) Edison Co.	3,373.19				3,373.19		4.1	140.00	140.00	
			105 shs Union Elec. Co.	2,862.50				2,862.50		4.4	126.00	126.00	
			459 shs Whitehall Fund	5,055.87				5,055.87		3.4	174.42	174.42	
CAPITAL RESERVE FUNDS													
1964	Fire Truck Replacement	Cap. Reserve	Monannock Savings Bank	4,412.00	4,412.00			5,912.00	138.86	5	238.06		376.92
1960	Highway Dept. Rquipment	Cap. Reserve	Monadnock Savings Bank	9,040.42	6,000.00			15,040.42		5	485.54		485.54
1966	Police Crusier Replacement	Cap. Reserve	Monadnock Savings Bank	275.00	1,000.00			75.00	7.33	5	18.52		25.85
1959	School Bus Replacement	Cap. Reserve	Monadnock Savings Bank	7,810.01				7,810.01	602.15	5	428.54		1,030.69
1966	Purchase of Gym Divider	Cap. Reserve	Monadnock Savings Bank	10,000.00					248.41	5	257.80	506.21	
1946	Jaffrey Water Works	Cap. Reserve	Monadnock Savings Bank	4,200.00				4,200.00	157.29	5	235.13		650.91
1904	Susan B. Clay Fund	Library Grounds & Books	Monadnock Savings Bank	1,680.72			.80	1,681.52	100.00	5	90.68	103.23	87.45
			National (507 sh) Invest. Corp.	741.95				741.95		4.0	30.42	30.42	
			230 sh Puritan Fund	1,416.80				1,416.80		7.2	102.10	102.10	
ST. PATRICK CEMETERY FUNDS													
1956	Elie Belletete Fund	Care of lot	Monadnock Savings Bank	200.00				200.00		5	10.17	10.17	
1917	E. B. Crowe Fund	Care of Lot	Monadnock Savings Bank	100.00				100.00		5	5.07	5.07	
1902	M. B. Crowe Fund	Care of Lot	Monadnock Savings Bank	100.00				100.00		5	5.07	5.07	
1873	Conant Repair Fund	Repair of outside of Old Meeting House	Monadnock Savings Bank	470.84			3.73	474.57		5	23.94		23.94
			53 sh Puritan Fund	537.50				537.50		4.4	23.94	3.60	20.04
1925	Jule C. Durant Fund	1/3 Income for Support of Library 2/3 Income for Support of High School	100 sh American Tobacco Co.	3,410.88				3,410.88		5.5	187.50	187.50	
			1050 sh Central Maine Power Co.	19,600.96				19,600.96		5.8	1,134.00	1.134.00	
			Continental Corp. (200 sh) (Formally Contl. Ins Co.)	5,607.06				4,984.06		6.4	320.00	320.00	
			25 sh Continental Corp. PFD					623.00		5	31.26	31.26	
			400 sh Duquesne Light Co.	13,103.32				13,103.32		5.1	664.00	664.00	
			500 sh Gen. Mtrs. Corp.	31,050.81				31,050.81		6.9	2,150.00	2,150.00	
			200 sh Great Northern R.R. Co.	11,063.98				11,063.98		5.2	600.00	600.00	
			600 sh Intl. Harvester Co.	15,870.24				15,870.24		6.8	1,080.00	1,080.00	
			300 sh L.O.F. Glass Co.	16,408.53				16,408.53		5.1	840.00	840.00	
			Manchester Fed. Sav. & Loan Assn.	14,750.00				14,750.00		5	737.50	737.50	
			Manchester Savings Bank	14,750.00				14,750.00		5	739.80	739.80	
			Minnesota Pwr. & Lt. Co. 1,000 sh	16,616.07				16,616.07		6.8	1,100.00	1,100.00	
			Monadnock Savings Bank	10,000.73				9,828.23		5	1,039.02	1,039.02	

DATE OF CREATION	NAME OF TRUST FUND	PURPOSE OF TRUST FUND	HOW INVESTED	PRINCIPAL					INCOME				
				Balance Beginning Year	New Funds Created	Gains or (Losses) on Sale of Securities	Capital Gain Dividends	Balance End Year	Balance Beginning Year	Income In Year %	Income In Year Amount	Expended During Year	Balance End Year
			Mt. States (510 sh) Tel. & Tel. Co.	14,126.94				14,126.94		4.5	632.40	632.40	
			New England Tel. & Tel. Co. 504 sh	25,926.20				25,926.20		4.6	1,189.44	1,189.44	
			New Hampshrie Ins. Co. 700 sh	21,506.05				21,506.05		5.6	1,204.00	1,204.00	
			North American Rockwell Corp. 280 sh	10,124.74				10,124.74		5.5	560.00	560.00	
			Northern States Pwr. (Minn.) 315 sh	11,129.63				11,129.63		4.5	504.00	504.00	
			Ohio Edison Co. 520 sh	14,141.49				14,141,49		6.4	907.40	907.40	
			Pac. Gas & Elec. 6% First Penn PFD 500 sh	16,363.43				16,363.43		5.1	750.00	750.00	
			Penn. Pwr. & Lt. Co. 210sh	7,574.00				7,574.00		4.3	325.50	325.50	
			Peoples Gas Lt. & Coke Co. 250 sh	9,273.48				9,273.48		5.3	490.00	490.00	
			Peterborough Savings Bank	20,000.00				20,000.00		5	1,002.08	1,002.08	
			Phila. Elec. Co. 525 sh	17,679.32				17,679.32		4.9	861.00	861.00	
			Potomac Elec. Per. Co. 210sh	4,249.75				4,422.25		5	220.50	220.50	
			Public Service Co. of N.H. 500 sh	13,875.00				13,875.00		5.2	720.00	720.00	
			Pub. Serv. Co. of N.H. 3.35 P.F.D. 300 sh	21,300.00				21,300.00		4.7	1,005.00	1,005.00	
			Puget Sound Pwr. & Lt. Co. 200 sh	7,349.38				7,349.38		4.4	326.00	326.00	
			R.J. Reynolds Tobacco Co. 100 sh	4,616.88				4,616.88		4.7	220.00	220.00	
			Sears, Roe. & Co. 4¾% 1983	9,112.50				9,112.50		4.7	427.50	427.50	
			So. N.E. Tel. Co. 210 sh	11,776.10				11,776.10		4.6	546.00	546.00	
			So. Cal Edison 4.32 P.F.D. 600 sh	13,726.50				13,726.50		4.7	648.00	648.00	
			Union Elec. Co. 1,138 sh	18,571.52				18,571.52		7.4	1,365.60	1,365.60	
			Union Pacific R.R. Co. 300 sh	11,841.38				11,841.38		5.1	600.00	600.00	
BAPTIST CEMETERY FUNDS													
1910	B Heywood Fund	Care of Lot	Monadnock Savings Bank	100.00				100.00	65.38	5	8.40	35.00	38.78
1912	Chas D. Law Fund	Care of Lot	Monadnock Savings Bank	100.00				100.00	31.78	5	6.69	20.00	18.47
1920	W.A. Lindsay	Care of Lot	Monadnock Savings Bank	100.00				100.00	31.78	5	6.69	20.00	18.47
1908	A.M. Perham Fund	Care of Lot	Monadnock Savings Bank	100.00				100.00	67.59	5	8.50	35.00	41.09
1905	L.F. Sanderson Fund	Care of Lot	Monadnock Savings Bank	200.00				200.00	568.33	5	39.11	171.00	436.44
1932	Josiah Sawyer Fund	Care of Lot	Monadnock Savings Bank	100.00				100.00	36.87	5	6.94	20.00	23.81
1878	Jane B. Stone Fund	Care of Lot	Monadnock Savings Bank	100.00				100.00	69.03	5	8.60	35.00	42.63
1873	Conant High School Fund	Support of High School	Monadnock Savings Bank	963.12			2.03	965.15		5	49.06	49.06	
			American Tel. & Tel. Co. 42 sh	3,070.00				3,070.00		3.2	100.80	100.80	
			Puritan Fund 438 sh	3,001.44				3,001.44		6.4	193.65	193.65	
1873	Conant Indigent Fund	For Poor of Town not Aided by Town or County	Monadnock Savings Bank	289.18			10.14	299.32	188.18	5	24.30		212.48
			Broad St. Invest. Corp. 181sh	1,895.70				1,895.70		4.3	83.26		83.26
			Puritan Fund 294 sh	1,900.08				1,900.08		6.8	130.80		130.80

DATE OF CREATION	NAME OF TRUST FUND	PURPOSE OF TRUST FUND	HOW INVESTED	PRINCIPAL					INCOME				
				Balance Beginning Year	New Funds Created	Gains or (Losses) on Sale of Securities	Capital Gain Dividends	Balance End Year	Balance Beginning Year	Income in Year %	Income in Year Amount	Expended During Year	Balance End Year
1958	Luigi Cilli Fund	For Poor & Aged of Jaffrey	American Tel. & Tel. Co. 166 sh	5,642.98				5,642.98		7.1	398.40	398.40	
			Bank America 66 sh	2,193.20				2,193.20		5.5	121.00	121.00	
			Broad St. Invest. Corp. 267 sh	2,612.00				2,612.00		4.7	122.82	122.82	
			Cent. Hudson Gas & Elec. Co. 100 sh	1,775.75				1,775.75		8.2	145.00	145.00	
			Central Maine Power Co. 180 sh	3,330.45				3,330.45		5.8	194.40	194.40	
			Comm. Edison Co. 112 sh	2,658.39				2,659.39		9.3	246.40	246.40	
			Morgan Guar. Trust Co. 36sh	2,544.12				2,544.12		6.2	158.40	158.40	
			Idaho Pwr. Co. 100 sh	2,265.88				2,265.88		6.8	155.00	155.00	
			Minnesota Pwr. & Lt. Co. 200 sh	3,235.25				3,235.25		6.8	220.00	220.00	
			Monadnock Savings Bank	2,859.22			10.39	2,869.61		5	145.64	145.64	
			Phila. Elec. Co. 109 sh	2,464.84				2,464.84		7.2	178.76	178.76	
			Puritan Fund 1,094 sh	6,853.47				6,853.47		7.0	485.85	485.85	
OLD BURYING GROUND FUNDS													
1950	Willa Cather Fund	Care of Cather corner & Gen. Care	Monadnock Savings Bank	1,580.96				1,580.96	738.19	5	118.14		856.33
			National Invest. Corp. 878 sh	1,507.37				1,507.37		7.6	114.14	114.14	
1906	E.M. Dickinson Fund	Care of Lot	Monadnock Savings Bank	150.00				150.00	175.70	5	16.55		192.25
1933	Edith E. Frost Fund	Care of Lot	Monadnock Savings Bank	200.00				200.00	87.96	5	14.64		102.60
1925	Asa Nutting Fund	Care of Lot	Monadnock Savings Bank	100.00				100.00	32.14	5	6.71		38.85
1931	Old Burying Ground Fund	Care of Lots Improvements & Gen. Care	Monadnock Savings Bank	5,417.92	400.00		1.22	5,819.14	1,450.80	5	353.22	414.98	1,389.00
			Puritan Fund 642 sh	4,293.20				4,293.20		6.6	284.96	284.96	
1949	Chas. S. Phelps Fund	Care of Lot	Monadnock Savings Bank	300.00				300.00	77.54	5	19.21		96.75
1902	E.S. Spaulding Fund	Care of 3 Lots	Monadnock Savings Bank	200.00				200.00	212.65	5	21.00		233.65
1926	Henry V. Shattuck Fund	Care of Lots	Monadnock Savings Bank	300.00				300.00	91.44	5	19.92		111.36
1919	J. & J. Underwood Fund	Care of Lot	Monadnock Savings Bank	100.00				100.00	36.40	5	6.92		43.32
1911	Thos. Upton Fund	Care of Lot	Monadnock Savings Bank	100.00				100.00	108.00	5	10.57		118.57
1901	Joel Parker Fund	Library Books and Care of Cem. lot	Monadnock Savings Bank	2,708.09			.34	2,708.43		5	137.93	137.93	
			National Invest. Corp. 872 sh	1,241.08				1,241.08		9.1	113.36	113.36	
			Puritan Fund 389 sh	2,390.85				2,390.85		7.2	172.65	172.65	
1944	Alice W. Poole Fund Notes: Poole Fund 1. Value assigned to investments at - beginning of year: 164,075.72 2. 1968 Income Paid to Poole Fund Committee: 8,855.04	For Additional Comforts for the Edderly, the children & the youth of Jaffrey, To Promote Health. To Make Loans t to Pupils to Assist them in Their Education.	Amer. Tel. & Tel. Co. 282sh	11,292.64				11,292.64		6.	676.80	676.80	
			Central Uud. Gas & Elec. Co. 100 sh	3,875,69				3,875.69		3.7	145.00	145.00	
			Duquesne Lt. Co. 490 sh	10,724.65				10,724.65		7.5	813.40	813.40	
			Gen. Mtrs. Corp 150 sh	13,814.98				13,814.98		4.6	645.00	645.00	
			Grt. Nor. R.R. Co. 100 sh	5,531.99				5,531.99		5.4	300.00	300.00	
			Minn. Pwr. & Lt. Co. 400sh	7,332.81				7,332.81		6	440.00	440.00	
			Cash Monadnock Savings	14,126.55				14,126.55		5	719.64	719.64	
			N.E. Tel. & Tel. Co. 219 sh	10,028.86				10,028.86		5.4	516.84	516.84	
			N.H. Ins. Co. 300 sh	10,200.00				10,200.00		5.1	516.00	516.00	
			North Amer. Rockwell Corp. 140 sh	5,281.74				5,281.74		5.3	280.00	280.00	
			Cash Peterborough Savings Bank	11,000.00				11,000.00		5	551.12	551.12	
			Phila. Elec. Co. 210 sh	6,745.00				6,745.00		5.1	344.40	344.40	

DATE OF CREATION	NAME OF TRUST FUND	PURPOSE OF TRUST FUND	HOW INVESTED	PRINCIPAL					INCOME				
				Balance Beginning Year	New Funds Created	Gains or (Losses) on Sale of Securities	Capital Gain Dividends	Balance End Year	Balance Beginning Year	Income In Year %	Income In Year Amount	Expended During Year	Balance End Year
			Public Service Co. of N.H. 500 sh	13,875.00				13,875.00		5.2	720.00	720.00	
			Pub. Serv. Co. of N.H. 3.35 P.F.D. 200 sh	14,200.00				14,200.00		4.7	670.00	670.00	
			So. Cal. Edison 4.32 P.F.D. 500 sh	11,523.75				11,523.75		4.7	540.00	540.00	
			Union Electric Co. 814 sh	14,522.06				14,522.06		6.7	976.80	976.80	
1926	Henry V. Shattuck Parl Fund	Care of Shattuck Park	Monadnock Savings Bank	470.84			3.73	474.57	4.90	5	24.20	29.10	
			Puritan Fund 53 sh	537.50				537.50		4.4	23.64	23.64	
1925	The Warren Fund	For the Worthy and Industrious Poor of Jaffrey	Monadnock Savings Bank	1,101.53			1.51	1,103.04	405.41	5	76.73		482.14
			T. Rowe Price Growth Stock Fund Inc. 97 sh	1,499.40				1,499.40		2.3	35.51		35.51
			TOTALS	810,716.71	11,200.00		62.78	810,781.83	8,645.53		44,753.81	43,231.05	10,168.29

NOTE: Securities Shown at Cost or Book Value.

ANNUAL REPORTS

OF THE

SCHOOL DISTRICT

OF

Jaffrey, New Hampshire

For The Year Ending

JUNE 30, 1968

INDEX

PART I. ADMINISTRATION

A. Officers
B. No-School Signal
C. Calendar
D. Report of District Clerk
E. Warrant

PART II. INSTRUCTION

A. Instructional Staff
B. School Program

PART III. SCHOOL PLANT

A. Repairs
B. Insurance

PART IV. FINANCE

A. Report of District Treasurer
B. School Board's Financial Report & Budgets
C. State Tax Commission Report
D. Detail of Expenditures
E. School Lunch Fund
F. Durant Fund
G. School District Bus Costs
H. Balance Sheet

PART V. CHILD ACCOUNTING

A. Graduations from High School
B. Statistics
C. School Census
D. Enrollment

PART VI. AUXILIARY ACTIVITIES AND SPECIAL REPORTS

A. Health

PART I ADMINISTRATION AND ORGANIZATION
A. Officers of the School District

MODERATOR

David Sawyer

CLERK

Myrtle J. Hazelton

SCHOOL BOARD

Ernest J. Pratt, Chairman	*Term expires 1971*
Leon H. Hunt	*Term expires 1969*
James A. Sullivan	*Term expires 1969*
Robert E. Bussiere	*Term expires 1970*
Anne B. Gordon	*Term expires 1970*
Marion M. Johnson	*Term expires 1971*

TREASURER

Olive A. Roy

AUDITORS

Theodore R. Lambert
Roger R. Smith

SUPERINTENDENT OF SCHOOLS

Raymond G. Edwards

ASSISTANT SUPERINTENDENT

Donald P. Carle

TEACHER CONSULTANT

Frank A. Finley

TRUANT OFFICER

Arthur H. Rivard

SCHOOL NURSE

Doris G. Shea, R.N.

SCHOOL PHYSICIAN

Franklin W. Sterling, M.D.

B. NO SCHOOL SIGNAL

In case of emergency when it seems inadvisable to have schools in session on any day, the No-School Signal will be given by sounding the signal on the fire alarm system at 7:30 a.m. It will also be announced over radio station WBZ, WKNE, and WKBK at the same time approximately.

Parents and pupils are urged to depend upon the fire signal, TV, or radio for no-school notices. Telephone operators are no longer able to assist in giving no-school information.

C. CALENDAR

1969	
April 18	Schools close — Spring Vacation
April 28	Schools reopen
May 30	Schools closed — Memorial Day
June 11	Schools close (unless time lost) — Summer Vacation
Sept. 4	Schools open
Oct. 10	Schools closed — Teachers' Convention
Oct. 31	Schools closed — Teacher Workshop
Nov. 27 & 28	Schools closed — Thanksgiving Recess
Dec. 23	Schools close — Christmas Vacation
1970	
Jan. 5	Schools reopen
Feb. 20	Schools close — Winter Vacation
March 2	Schools reopen

REPORT OF DISTRICT CLERK

D. DISTRICT COURT

Annual Meeting
School District of Jaffrey
March 11, 1968

Meeting called to order at 7:42 p.m. in the Conant High School Auditorium on March 11, 1968.

Invocation by Rev. Stanley M. Polan.
Mr. James Sullivan lead the salute to the flag.

Warrant for the Annual Meeting of the Jaffrey School District was read by Homer J. Forcier.
It was voted that Homer J. Forcier act as Moderator of the meeting. Seconded and unanimously carried.

ARTICLE 1. Mr. Leon H. Hunt moved, and it was seconded, that the salaries of the District Officers for the ensuing year be as follows:

Each School Board Member	$50.00
Treasurer	50.00
Clerk	5.00
Moderator	5.00
Each Ballot Clerk	5.00
Each Auditor	20.00

Unanimously carried.

ARTICLE 2. Mrs. Marian Mack Johnson moved, and it was seconded by Mrs. Anne Gordon, that the reports, as printed, be accepted and placed on file with the clerk. Unanimously carried.

ARTICLE 3. Mr. Robert E. Bussiere moved, and it was seconded by Mr. James Sullivan, that the Auditors chosen at the Annual Town Meeting on March 12, 1968, act as Auditors for the School District of Jaffrey. Unanimously carried.

ARTICLE 4. Mr. James Sullivan moved, and Mr. Robert E. Bussiere seconded, that the Jaffrey School District raise and appropriate $514,578.00 for the support of the schools, for the payment of salaries for the School District officials and agents and for the payment of the statutory obligations of the District. Discussion. Carried.

ARTICLE 5. Mrs. Anne Gordon moved, and it was seconded by Mrs. Margaret Bean, that the School Board be authorized to make application for and to accept, on behalf of the District, any or all grants or other funds for educational purposes which may now or hereafter be forthcoming from the United States Government or from the State of New Hampshire. Unanimously carried.

ARTICLE 6. Mr. Ernest J. Pratt moved, and it was seconded by Mrs. Leonard Krause, that the School Board be authorized to include a contingency fund item in the regular School District Budget, and raise and appropriate the sum of $2,000.00 for the same. Carried.

ARTICLE 7. Mr. Leon H. Hunt moved, and it was seconded by Mr. Robert E. Bussiere, that the School Board be authorized to place $1,500.00 previously voted under Article 4 for replacement of a school bus in the Capital Reserve Fund. (as amended). Carried.

ARTICLE 8. It was voted to move over Article 8, to be taken up after Article 9.

ARTICLE 9. Mr. Ernest J. Pratt moved that the School District raise and appropriate $21,000.00 for the preparation of educational and architectural plans for the renovation and expansion of Conant High School. Seconded by Mr. William D. Tribbie. Superintendent Edwards was invited to give his interpretation. Discussion. Unanimously carried.

ARTICLE 8. Mr. Robert E. Bussiere moved, and it was seconded by Mr. Ernest J. Pratt, that the School Board be authorized to divert the $10,000.00 previously voted in Special Articles in March, 1966, and March, 1967, for a gym divider, from the Capital Reserve Fund to the General Fund. Discussion. Carried.

ARTICLE 10. Mrs. Marian Mack Johnson moved, and Mrs. Millard seconded, that the School District vote to expand the number of School Board Members to seven and that three members be elected at the next Annual Election of District Officers. Discussion. Carried.

Mr. James Sullivan: Be it resolved that those assembled at this Annual School District Meeting feel that the formation of a Jaffrey-Rindge Cooperative School District is the most

logical course of action to be followed and that such proposed cooperative school district should be submitted to the voters by the Cooperative Study Committee at the EARLIEST possible date. Seconded by Mr. Leon H. Hunt. Carried.

Mr. Tribble moved, and it was seconded, that the meeting give a rising vote of thanks to Superintendent Edwards in appreciation of his conduct during our time of decision as to the kind of a school we should have in our community.

Dr. Millard moved that we adjourn, seconded by Mr. Gallup. Meeting adjourned at 9:48 p.m. until March 12, 1968, at 9:00 a.m.

Dr. Spyros Papa-Spy-Rop-O-Lous, an official State Department International visitor from Greece was welcomed. He is the head of the School of Philosophy, University of Athens, and will be studying at Universities and Colleges throughout the United States.

March 12, 1968
Elected Myrtle J. Hazleton, School District Clerk
Elected Marian M. Johnson and Ernest J. Pratt, Members of School Board for Three Years
Elected Olive A. Roy, School District Treasurer
Elected David R. Sawyer, School District Moderator
Meeting adjourned at 10:40 p.m. March 12, 1968.

A TRUE ATTEST

Myrtle J. Hazleton
Clerk of the School District of Jaffrey

SCHOOL DISTRICT WARRANTS

E. WARRANT

To the Inhabitants of the School District in the town of Jaffrey qualified to vote in district affairs:

You are hereby notified to meet at the Conant High School Auditorium in said district on the 10th day of March, 1969, at 7:30 o'clock in the afternoon, to act upon the following subjects:

1. To determine and appoint the salaries of the School Board and fix the compensation of any other officers or agents of the district.
2. To hear the reports of Agents, Auditors, Committees, or Officers chosen, and pass any vote relating thereto.
3. To choose Agents, Auditors and Committees in relation to any subjects embraced in this warrant.
4. To see what sum of money the District will vote to raise and appropriate for the support of schools, for the payment of salaries for school district officials and agents and for the payment of the statutory obligations of the District.
5. To see what sum of money the district will raise and appropriate in addition to the original appropriation for 1968-69, to be made available to the school district prior to July 1, 1969, in order to meet district expenses for the current year.
6. To see if the District will authorize the School Board to include a contingency fund item in the regular school district budget and raise and appropriate the sum of $2,000.00 for the same.
7. To see if the district will authorize the purchase of a new school bus, authorizing transfer and appropriation of all funds from the Capital Reserve Fund as may be necessary, using the district-owned bus as part payment.
8. To see if the district will vote to finance support of the service or services similar to those now offered by the Monadnock Children's Special Service Center.
9. To see what sum of money the district will appropriate for the reconstruction, alteration and enlargement of the Conant High School, including the acquisition of land in connection therewith, or, in the alternative, what sum of money the district will appropriate for acquiring land and for constructing and originally equipping and furnishing a new high school for grades 9 to 12; and to determine whether any such appropriation shall be raised by borrowing or otherwise.

Given under our hands at said Jaffrey this 22nd day of February, 1969.

Ernest J. Pratt — James A. Sullivan
Marion M. Johnson — Anne B. Gordon
Leon Hunt — Robert E. Bussiere

SCHOOL BOARD

To the Inhabitants of the School District in the town of Jaffrey qualified to vote in district affairs:

You are hereby notified to meet at the Conant High School Auditorium in said district on the 11th day of March, 1969, at 9 o'clock in the forenoon, (Polls close at 6:00 p.m., unless otherwise voted) to act upon the following subjects:

1. To choose a Moderator for the coming year.
2. To choose a Clerk for the ensuing year.
3. To choose three members of the school board for the the ensuing three years.
4. To choose a Treasurer for the ensuing year.

Given under our hands at said Jaffrey this 24th day of February, 1969.

Ernest J. Pratt — James A. Sullivan
Marion M. Johnson — Anne B. Gordon
Leon Hunt — Robert E. Bussiere

TEACHING STAFF

PART II INSTRUCTION

A. Instructional Staff as of December 31, 1967

CONANT HIGH SCHOOL

TEACHER	ASSIGNMENT	DEGREE	EXP.	SALARY
LeBlanc, Joseph D. (9/5/68 to 11/11/68)	Principal, Gr. 7-12	B.S. '52 Tufts Univ. M.E. '60 Northeastern Univ.	13	$11,000.00
Gallucci, Vincent J. (Began 11/11/68)	Principal, Gr. 7-12	A.B. '57 Boston College M.E. '59 Boston College	12	13,400.00
Barrett, Evelyn P.	Latin (part-time)	B.S. '65 Vassar College	12	1,500.00
Buckley, Stephen	Guidance 9-12	B.A. '60 U.N.H. M.E. '67 U.N.H.	8	9,394.00
Capon, C. Kendrick	Social Studies	B.E. '58 K.S.C. M.E. '66 K.S.C.	10	9,450.00
Clark, Francis C.	Guidance 1-8	B.S. '58 Boston College M.E. '61 Worcester State	9	7,800.00
David, Betsy	Commercial	B.S. '62 Mass. State College	6	7,150.00
Davieau, Robert F.	Music	B.S. '68 U.N.H.	0	4,400.00
Donovan, Betty J.	Librarian	B.S. '46 Waynesburg College	1	5,775.00
Edwards, Bruce R.	Boys' Phys. Ed.	B.E. '65 Plymouth State College	3	6,325.00
Fitzgerald, Kathleen	Mathematics	B.S. '28 St. Lawrence M.A. '43 Columbia	30	10,065.00
Fitzgerald, Ruth J.	Eng. & Dev. Reading Grade 8	3 yr. '37 K.S.C. B.W. '48 K.S.C.	30	9,740.00
Gelinas, Anna E.	Math	3 yr. '27 K.S.C.	21	8,250.00
Grummon, Louise T.	French	B.A. '32 Vassar College	7	7,695.00
Hotin, William R.	Asst. Principal & Science	B.S. '51 Utah State College	14	10,360.00
LaFlamme, Robert P.	Industrial Arts	B.E. '61 K.S.C. M.E. '64 K.S.C.	7	8,805.00
Nelson, Eunice D.	Home Economics	B.E. '66 K.S.C.	2	6,050.00
Niemela, Alvah	Sci., & Math, Grs. 7 & 8	B.E. '55 K.S.C.	13	9,760.00
Ouellette, Ronald F.	Social Studies	B.E. '66 K.S.C.	1	6,785.00
Parks, Patricia M.	English	B.E. '66 K.S.C.	0	5,775.00
Pelletier, Peter R.	English & French	B.E. '65 K.S.C.	3	6,325.00
Perry, Christine A.	Commercial	B.E. '68 Plymouth State College	0	5,500.00
Pinkham, Frank E., Jr.	Art	B.S. '67 Mass. College of Art	0	4,400.00
Record, Ronald W.	Social Studies	B.E. '59 K.S.C.	9	9,145.00
Sanders, Richard	Music	B.M. '63 Boston University	5	6,156.00
Sawyer, Richard I.	Science	B.E. '66 K.S.C.	2	6,840.00
Scenna, Pasquale	Math	B.E. '65 Suffolk University	3	6,625.00
Shea, Elizabeth A.	Girls' Phys. Ed.	B.S. '59 U.N.H.	0	5,775.00
Turcotte, Sylvio R.	English	A.B. '49 Suffolk University M.E. '52 Boston College	3	7,625.00
Upton, Margaret L.	Eng. & Dev. Reading Grade 7	B.E. '66 Plymouth State College	2	6,050.00
Young, Russell E.	Industrial Arts & Driver Education	B.E. '54 K.S.C.	14	8,835.00

GRADE SCHOOL

Craig, Clayton E.	Principal, Gr. 1-6	B.E. '51 K.S.C. M.E. '62 K.S.C.	35	10,300.00
Brown, Abbie S.	Grade 5	2 yr. '24 K.S.C.	41	8,500.00
Cutter, Mildred	Grade 3	3 yr. '36 K.S.C. B.E. '61 K.S.C.	31	9,350.00
Davis, Priscilla H.	Grade 1	2 yr. '26 K.S.C.	25	8,500.00

SCHOOL PROGRAM

B. JAFFREY GRADE SCHOOL

Curriculum evaluation and improvement are a continuing process in any school system and the Grade School is no exception. The language committee for Union 47, with Mary Hamilton as representative of this school, recommended that the Laidlaw English program be adopted as the basic text for the elementary schools. As a result, these text books were placed in all the grades in September.

The math and art programs of the school were extended by the hiring of additional music and art teachers for Rindge and Jaffrey. This made it possible for each grade to have art every week and to provide an increase in the time allotment for music in all the grades. Instrumental lessons are being shared by Robert Davieau and Richard Sanders. The operetta, "Cowboys on the Moon," was presented to a full house last spring. Every pupil in school had an opportunity to share this experience.

This year three days were set aside in the school calendar for workshops. A two-day workshop dealing with the new English program and related matters was held before the opening of school, on September 3 and 4. On November 1, the Rindge and Grade School teachers met at the Rindge Memorial School. The morning sessions were spent in the reading area under the direction of Dorothy Kendall, the Jaffrey remedial reading teacher, Evelyn Sands, Rindge remedial reading teacher and Frank Clark, elementary guidance counselor of Jaffrey. In the afternoon, Sherman Lovering, audio-visual co-ordinator of Keene State College, conducted a work session on "The Effective Use of Audio-Visual Material in the Classroom." After this session it was evident that this is an area which needs increased attention.

Workshop days do not count as days of school in the 180 days required by the State Board of Education.

The staff continued its professional growth during the year as shown below:

"Science in the Elementary School" was offered by TV by U.N.H. and was taken by Martha Hadley, Dorothea Hammond and Mildred Cutter.

"Learning Disabilities," offered at the Monadnock Children's Center, via Notre Dame College, taken by Dorothy Kendall and Francis Clark.

"Tests and Measurements," Fitchburg State College, taken by Dorothy Kendall.

"Eteology, Dynamics and Treatment of Emotionally Disturbed Children," Fitchburg State College, taken by Francis Clark.

"Principles of Guidance," Keene State College, by Doris Shea.

"School Law and Regulations," Monadnock Community College, by Martha Hadley and Clayton Craig.

Miss Hadley also spent the summer at Teachers College, Columbia University.

The Grade School facilities are being used for various activities after regular school hours by the children of Jaffrey. The lunchroom is used by the Brownies on Monday and Wednesday afternoons and by the Girl Scouts on Tuesday afternoons. The girls basketball team of Conant has the use of the hall for two sessions a week and the Junior High also uses it, as do the sixth grade boys on Friday for basketball.

In addition, the Cub Scouts hold their monthly meetings in Union Hall and for years the Jaffrey Dancing Class has held their classes at the hall. For the past two years the French play given by the French classes of Conant has been presented at Union Hall.

C. CONANT HIGH SCHOOL

This year there was a change in the administration of Conant High School. Mr. Vincent J. Gallucci was named principal and Mr. Alvah Niemela was named director of instruction for the current year and curriculum coordinator starting next September. Along with the principal and the director of instruction, the school board named department heads in the following areas: Miss Ruth Fitzgerald, English and Languages; Mr. Pasquale Scenna, Mathematics and Science; Mr. Kendrick Capon, Social Studies; Mr. Robert LaFlamme, Industrial Arts, Home Economics and Business; Mr. Richard Sanders, Music and Art; Mr. Bruce Edwards, Health and Physical Education.

The High School Study Committee is presently working with Dr. Stuart Marshall, Consultant from Boston University, in planning the educational future of our high school age youngsters.

This year we have had the normal number of staff changes. The following faculty members have been added: Mrs. Patricia Parks, English; Mrs. Kathleen Fitzgerald, Mathematics; Mr. Ronald Ouellette, Social Studies; Mr. Robert Davieau, Music; Mr. Frank Pinkham, Art; Mrs. Elizabeth Shea, Girls Physical Education and coaching; Miss Christine Perry, Business Education.

It is planned that the re-evaluation of Conant High School will take place in the spring of 1970. This re-evaluation of the school will be done by the New England Association

of Colleges and Secondary Schools of which Conant is a member. An evaluation of each member school must take place once each decade.

Prior to the evaluation by a visiting committee, the school will complete a self-evaluation. This self-evaluation will be carried on during the spring and fall of 1969 by the principal and the school faculty. It is hoped that this in-depth study by the school staff will help to enforce the recommendations of the study committee for the future educational plans of Conant High School.

PART III SCHOOL PLANT

A. Repairs

JAFFREY GRADE SCHOOL

Major repairs and improvement 1968

Repainted six classrooms

Reshingled Union Hall

Tarred hard surface area of playground

CONANT HIGH SCHOOL

In addition to the general cleaning and maintenance of the building throughout, the following repairs were completed:

1. The following areas were painted:
   a. Rooms 4 and 6.
   b. The Boys and Girls locker rooms.
   c. Two lavatories.
   d. The ceilings in the Home Economics room and in the Machine shop.
2. The desks and chairs in room 10 sanded and refinished.
3. The Library was moved into room 1.
4. New blackboard placed in room 11.
5. New shades placed in rooms 2, 3, 6, 8 and the Language Lab.
6. New drapes in the Cafeteria.
7. All wood floors in the old building and the gym were sealed.

B. Insurance

Fire, Extended Coverage & Vandalism, buildings and contents -- Conant High and Jaffrey Grade School ($818,000.00)
Boiler Insurance, Property & Liability
Conant High and Jaffrey Grade School
Owners' & Tenants' Liability (Teachers and Public Liability)
Workmen's Compensation & Employer's Liability
Driver Training Car
District Owned School Bus

PART IV FINANCE

A. Report of School District Treasurer

for the
Fiscal Year July 1, 1967 to June 30, 1968
SUMMARY

Cash on Hand July 1, 1967 (Treasurer's bank balance)	$12,066.86
Received from Selectmen	
Current Appropriation	$342,049.14
Advance on Next Year's Appropriation	3,884.56
Received from State Treasurer	
State Funds	9,837.12
Federal Funds	10,255.51
Received from Tuitions	67,564.40
Recieved as Income from Trust Funds	16,393.06
Received from Capital Reserve Funds	10,506.21
Received from all Other Sources	2,075.87
TOTAL RECEIPTS	$462,565.87
Total Amount Available for Fiscal Year (Balance and Receipts)	474,632.73
Less School Board Orders Paid	464,004.44
Balance on Hand June 30, 1968 (Treasurer's Bank Balance)	10,628.29

June 30, 1968.

S/ Olive A. Roy
District Treasurer

AUDITORS' CERTIFICATE

This is to certify that we have examined the books, vouchers, bank statements and other financial records of the treasurer of the school district of Jaffrey of which the above is a true summary for the fiscal year ending June 30, 1968 and find them correct in all respects.

August 26, 1968

s/ Roger R. Smith
s/ Theodore R. Lambert
Auditors

SCHOOL DISTRICT BUDGET

B. SCHOOL BOARD'S FINANCIAL REPORT AND BUDGETS

		EXPENSES 1967–68	BUDGET 1968–69	BUDGET 1969–70
ADMINISTRATION				
110.1	Sal. of Dist. Officers	360.00	410.00	420.00
135.0	Audit & Census & Study	1,304.30	380.00	420.00
190.0	Supplies & Expenses	411.45	945.00	345.00
INSTRUCTION				
210.3	Teachers' Salaries	265,459.91	326,335.00	382,195.00
210.5	Secretaries Sal.	4,805.80	5,300.00	7,200.00
215.0	Textbooks	4,464.70	4,806.00	4,835.00
220.0	Library & Vis. Aids	3,253.58	3,751.00	3,825.00
230.0	Teaching Supplies	9,047.62	7,712.00	7,964.00
235.0	Contracting Services	398.50	1,214.00	6,794.00
290.0	Other Inst. Expenses	4,492.11	5,144.00	8,166.00
ATTENDANCE SERVICES				
310.0	Attendance Officers	25.00	25.00	25.00
AUXILIARY SERVICES				
400.0	Health	5,170.23	5,550.00	6,000.00
500.0	Transportation	17,550.92	18,572.00	18,618.00
PLANT OPERATION				
610.0	Salaries	10,754.67	10,650.00	14,850.00
630.0	Operation Sup. & Exp.	3,796.37	3,623.00	3,985.00
635.0	Contracted Services	388.61	405.00	540.00
640.0	Heat	7,121.83	7,800.00	7,800.00
645.2	Electricity	4,735.31	5,000.00	5,000.00
645.0	Telephone	1,338.60	1,075.00	1,075.00
690.0	Other Expenses	461.57	495.00	750.00
MAINTENANCE				
710.0	Salaries	3,400.00	3,550.00	5,750.00
725.0	Replacement of Equip.	3,530.94	3,405.00	4,125.00
726.0	Repairs to Equip.	2,090.98	1,413.00	1,750.00
766.0	Repairs to Building	14,378.32	7,837.00	3,100.00
790.0	Other Expenses	231.07	---	---
FIXED CHARGES				
850.0	Ret. & OASI	21,922.87	29,694.00	27,355.00
855.0	Insurance	3,687.49	3,986.00	3,992.00
GENERAL SUPPORT ITEMS				
975.0	School Lunch	4,986.92	1,800.00	2,700.00
1010.0	Salaries	1,375.00	3,900.00	4,040.00
1075.0	Athletics	1,103.37	2,615.00	2,370.00
1090.0	Other Student Act.	309.17	2,300.00	300.00
CAPITAL OUTLAY				
1265.0	Site Improvement		3,180.00	250.00
1266.0	Improvement to Bldgs.	2,361.25	410.00	---
1267.0	New Equipment	4,971.86	5,543.00	7,042.00
DEBT SERVICE				
1370.0	Principal	16,000.00	16,000.00	17,000.00
1371.0	Interest	3,388.00	2,940.00	2,478.00
1390.0	Debt Service Exp.	28.10	35.00	35.00
TRANSFER ACCOUNTS				
1477.3	Supervisory Union Exp.	24,373.00	14,378.00	16,623.00
1477.5	Capital Reserve	6,500.00	---	---

1479.0 Exp. to other than Pub. Sch.	1,785.44	2,400.00	2,892.00
CONTINGENCY ITEM			
Net Expenditures	461,764.86	514,578.00	582,609.00
Plus Refunds	2,035.86		
Gross Expenditures	463,800.72		
Cash on hand, June 30	10,628.29		
	$474,429.01		

INCOME

Cash on Hand, July 1	12,066.86	10,000.00	- - -
Revenue from State Sources:			
Sweepstakes	4,262.52	2,530.00	2,370.00
School Building Aid	4,800.00	4,800.00	5,100.00
Driver Education	640.00	750.00	640.00
Other Revenue from State Sources	- - -	- - -	- - -
Revenue from Federal Sources			
NDEA -- Title III	97.50	1,400.00	- - -
Vocational Education	180.60	200.00	200.00
PL 89-10 -- Title I	5,784.00	6,000.00	6,000.00
School Lunch and Special Milk	4,193.41	- - -	- - -
Local Revenue Except Taxes:			
Tuition	67,360.68	76,742,00	78,910.00
Trust Fund Income	16,393.06	16,500.00	17,000.00
Rent	165.00	125.00	150.00
Other	9.61	- - -	- - -
Capital Reserve	10,506.21	- - -	- - -
Total Revenue & Credits	126,459.45	119,047.00	110,370.00
District Assessment:			
Current	342,049.14	395,531.00	472,239.00
Adv. on next year	3,884.56		
Total	472,393.15	514,578.00	582,609.00

C. STATE TAX COMMISSION REPORT

Your report of appropriations voted and property taxes to be raised for the 1968-69 school year has been approved on the following basis:

TOTAL APPROPRIATIONS	$537,578.00
REVENUES AND CREDITS	
Unencumbered Balance	6,621.65
School Building Aid	4,800.00
Driver Education	500.00
Sweepstakes Revenue	2,692.00
Vocational Education	175.00
PL 89-10 (ESEA)	2,900.00
Tuition	64,927.00
Trust Fund Income	16,800.00
Rent	125.00
TOTAL REVENUES AND CREDITS	99,540.65
AMOUNTS TO BE RAISED BY 1968 PROPERTY TAXES	438,037.35
TOTAL APPROPRIATIONS	537,578.00

STATE TAX COMMISSION
Lawton B. Chandler, Commissioner

SUPERINTENDENT'S TOTAL SALARY 1967-68

Peterborough	5,041.60
Jaffrey	3,561.55
Dublin	941.85
Hancock	761.30
Rindge	1,121.25
Sharon	72.45
State's Share	2,500.00
	$14,500.00

SUPERINTENDENT'S TOTAL SALARY 1967-68

Peterborough	3,419.52
Jaffrey	2,415.66
Dublin	638.82
Hancock	516.36
Rindge	760.50
Sharon	49.14
State's Share	2,700.00
	$10,500.00

DURANT FUND

Included in the proposed budget for 1969-70 are the following expenditures under the Durant Fund:

NEW EQUIPMENT	
1 IBM Executary Transcribing Unit	430.00
1 Text - Correlated Slide Library	450.00
1 Digital Computer Trainer	195.00
1 Filmstrip Projector	110.00
1 Logic Trainer	285.00
1 Steel Cabinet	50.00
1 Movie Projector	770.00
1 Tape Recorder	200.00
	$2,500.00

DETAILED ACCOUNTS

D. DETAIL OF EXPENDITURES

For Year Ending June 30, 1968

ADMINISTRATION

110.1 Salaries of District Officers

School Board	300.00
Clerk	5.00
Moderator	5.00
Treasurer	50.00
	360.00

135.0 Contracted Services

Theodore R. Lambert, Auditor	20.00
Roger R. Smith, Auditor	20.00
William Hotin, Re Co-op Study	9.00
Jeanne Caskie, charts for Co-op Study	95.67
Elizabeth Shea, Co-op study expenses	4.00
Maynard G. White, appraisal	100.00
Ballot Clerks	60.00
Institute for Development of Educational Activities, Co-op study	6.59
Joseph D. LeBlanc, expenses re Co-op film	43.23
The Messenger, advertising	149.10
The Monadnock Ledger, advertising	162.06
Transcript Printing Co., Con-Val proposal	487.52
ballots	18.33
warrant	17.50
Elizabeth Boucher, school census	100.00
Paul B. Warren, Co-op Consultant	50.00
Custodian, annual District meeting	14.00
	$1,357.00
Refunds	
Rindge School District, Co-op expenses	52.70
	$1,304.30

190.1 Supplies and Expenses

American School Boards Journal, subscriptions	19.50
N. H. School Boards Association, dues	125.00
Edson C. Eastman Co., Treasurer's book	20.60
National School Boards Association, subscriptions	60.00
Ernest Pratt, listing in Boy Scout calendar	3.75
material for ballot box	9.00
Supervisory Union 47, conference expenses	33.00
Transcript Printing Company, publishing Warrant	40.00
Sim's Press, Inc., ballots	25.20
State Federation, Districts Boards of Education, State of N.J. 10 copies, Journal of Collective Negotiations	20.40
Custodian, District meeting	5.00
Detail Financial Report	50.00
	411.45

INSTRUCTION

210.3 Teachers' Salaries

Regular Staff	$261,338.91
Substitutes	4,121.00
	$265,459.91

210.5 Secretaries' Salaries

Salaries at Conant High School	4,805.80
	4,805.80

215.0 Textbooks

Educational Reading Service, Inc.	29.00
McGraw - Hill Book Co.	135.93
The MacMillan Company	129.34
Marco Book Company	15.00
Cambridge Book Company	324.14
Ginn and Company	139.38
Harper & Row, Publishers	211.23
New American Library	39.60
Allyn and Bacon, Inc.	144.27
Harcourt, Brace & World, Inc.	897.98
Holt, Rinehart & Winston, Inc.	165.99
Scott, Foresman and Company	649.04
Simon & Schuster, Inc.	170.95
Dover Publications	111.30
D. C. Heath & Company	349.94
South-Western Publishing Company	87.10
The Viking Press	76.12
Prentice-Hall, Inc.	161.80
Scholastic Magazines	182.68
Appleton-Century-Crofts	41.30
Book Fair Distributors	97.01
The Odyssey Press	123.50
WENH - TV	6.00
Cambridge Paperbacks	22.50
Silver Burdett Company	13.13
Harr Wagner Publishing Co.	14.75
Houghton Mifflin Company	120.50
Reader's Digest Educational Services	6.71
The New York Times	9.36
	$4,475.55
Refunds	
Lost books	10.85
	$4,464.70

220.0 Library and Visual Aids

Americana Corporation, encyclopedia Annual	10.65
Book of Art	95.00
Thomas Y. Crowell Co., Shakespeare encyclopedia	9.75
Educational Audio Visual, books	36.20
National Geographic Society, 2 subscriptions	13.50
Today's Health, subscription	8.00
Childrens Press, Inc., Library books	50.86
Instrumental Music, Inc., recordings	8.21
Listening Library, Inc., recordings	103.14
Geographical Publishing Company, atlas	37.40
McCraw-Hill Book Company, atlas	13.55
Encyclopedia of Science & Technology	14.15
Library books	2.70
Collier-MacMillan Library Service, reference books	12.01
Yearbook	4.75
World Book Encyclopedia, 2 sets	218.00
Yearbooks	17.85
Campbell & Hall, Inc., library books	438.22
Garrard Publishing Company, library books	8.13
Encyclopedia Britannica Educational Corp. set Jr. encyclopedia	91.90
Gaulord Bros., Inc., library supplies	66.61
Harper & Row, Publishers, library books	32.39
The Viking Press, books	5.66
Grade School Teachers, Convention purchases	16.90
American Heritage, subscriptions	11.75
Denoyer-Geppert Company, maps	144.50

Encyclopaedia Britannica, yearbook	6.95
H. W. Wilson Company, library Readers' Guide	10.00
library supplies	54.00
American Heritage Publishing Company, books	18.15
H. R. Huntting Company, books	20.34
The Melody Shop, recordings	91.86
Radio Corporation of America, recordings	46.08
Cooper Square Publishers, Harper's Dictionary	20.45
Scott, Foresman and Company, workbooks	3.30
Random House, books	16.45
Silver Burdett Company, books	77.65
Weigl Company, art reproductions	81.04
Arco Publishing Company, book	5.26
The Chemical Rubber Company, mathematics tables	9.00
McKnight & McKnight, Inc., books	13.85
Visual Aids Studio, filmstrips	16.50
Marboro Books, library books	104.59
Society for Visual Education, film strips	31.15
University of Chicago, books	57.84
University of New Hampshire, film rentals	293.60
Moore-Cottrell Agencies, magazine subscriptions	136.56
Sociology & Social Research, subscription	6.00
Manufacturing Chemists Assn., safety posters	2.00
Wards Natural Science Establishment, reference books	31.86
Steele's Bookstore, newspaper subscriptions	82.00
Stanley Bomar Company, filmstrips	133.38
Follett Library Service, books	14.14
Milton Bradley Company, visual aids	69.40
J. L. Hammett Company, visual aids	53.00
New American Library, book	1.32
3M Business Products Sales, film carriers	2.50
The Jam Handy Organization, reference books	52.50
Audio Film Center, film rental	26.90
Doubleday & Company, laboratory reference	3.32
McGraw-Hill Book Co., encyclopedia yearbook	14.76
Book Faid Distributors, books	38.31
Folkways Scholastic Records, recordings	6.79
F. E. Compton Company, encyclopedia yearbook	7.95
Modern Learning Aids, science film rentals	84.00
The Melody Shop, recordings	37.05
	$3,253.58

230.0 Teaching Supplies

Atlantic Richfield Co., driver training gas & oil	24.69
Ball Pen Company of America, pens	58.90
Damon Lumber Company, shop lumber	72.00
John Dritz & Sons, Inc., Home Economics supplies	24.58
Hamond, Inc., workbooks	18.15
B. L. Makepeice, Inc., drafting supplies	22.25
Montgomery Ward & Co., Home Economics supplies	37.53
Barnell Loft, Ltd., workbooks	66.05
Lourons, drafting supplies	67.57
Laidlaw Brothers, workbooks	28.75
McGraw-Hill Book Company, tests	18.10
Standard Duplicator Sales, Inc., supplies	46.82
Belletete's, Inc. misc. purchases	71.97
Belletete Supermarket, Home Economics groceries & supplies	215.13
Brodhead-Garrett Company, drafting supplies	194.02
Edgcomb Steel of New England, shop metal	256.02
Ginn and Company, workbooks	41.44
Harper & Row, Publishers, workbooks	21.34
Charles E. Merrill Books, workbooks	133.74
Newton Potters Supply, Inc., art supplies	49.70
3M Business Products Sales, Inc., spirit masters	27.00
transparencies	31.00
American Education Publications, weeklies & workbooks	282.55
Grade School Teachers, Convention purchases	29.00
Boin Arts & Crafts Co., art supplies	14.97
Denoyer-Geppert Co., tests & workbooks	15.21
J. L. Hammett Company, art supplies	108.62
classroom supplies	862.44
Harcourt, Brade & World, Inc., tests & workbooks	122.97
Holt, Rinehart & Winston, Inc., tests & workbooks	327.86
G. & C. Merriam Company, dictionaries	106.90
Milton Bradley Company, art supplies	678.34
classroom supplies	433.71
Science Research Associates, record books & tests	91.80
Scott, Foresman & Company, workbooks & tests	331.78
South-Western Publishing Co., workbooks	151.68
Ellis Smith, supplies	102.52
Edward S. Perry, workbooks	57.39
Pioneer Office Appliance Co., duplicator supplies	711.85
Ruwe Pencil Company, pencils	67.79
Ward's Natural Science Establishment, biology supplies	402.15
Holt & Bugbee, shop lumber	461.25
Indian Head News Agency, N. Y. Times subscriptions	58.80
Knowlton & Stone Co., shop supplies	177.08
Perfection Form Co., study guides & tests	13.10
Prentice-Hall, Inc., workbooks	65.65
Scholastic Magazines, workbooks	16.30
Cardigan Sport Store, Phys Ed & playground supplies	86.90
College Entrance Examination Board, guidance supplies	10.00
Nelson C. Faught Co., adding machine tape	4.30
D. C. Heath & Company, workbooks	49.43
Panama-Beaver of New England, supplies	10.10
Alvin & Company, drafting supplies	162.99
Bergen Arts & Crafts, art supplies	22.80
Cambosco Scientific Co., laboratory supplies	259.73
Barrett's Business Machines, copier supplies	65.04
Hackler Motor Sales, driver training gas & oil	213.21
snow tires	43.00
Goodnow Brothers Co., Home Economics supplies	11.00
Patterson Brothers, shop supplies	63.08
Moore-Cottrell Agencies, magazine subscriptions	76.17
News Map of the Week, Inc., weeklies	37.75
Forciers Market, Home Economics groceries & supplies	4.73
Continental Press, duplicator masters	3.75
The Pro Shop, Phys Ed supplies	23.63
N. H. Distributing Agency, supplies	2.50
Encyclopaedia Britannica Educational Corp., workbooks	360.31
Charles E. Merrill Books, workbooks	2.15
Supervisory Union 47, reimbursements	118.24
G. L. Merriam Company, shop gas & supplies	103.58
Hanold Company, gym suits	12.30
Peterborough School District, share, freight on returns	2.35
Industrial Arts Supply Co., art supplies	41.77
Conant High School, petty cash purchases	50.60
	$9,059.87
Refunds	
State of N. H., gas tax rebate	12.25
	$9,047.62

235.0 Contracted Services

WENH - TV, In-School television	101.50
Gloria Kaminski, home expenses during Sargent Camp week	15.00
University of N.H. Sophomore testing	53.80
Grade 8 testing	128.20
Frances Forcier, tutoring	100.00
	398.50

290.0 Other Instructional Expenses

Calendarette Products, memo sheets	5.97
N. E. Development Council, workshop expenses	65.00
transparencies	35.00
William Morrow & Company, professional book	3.90
Nelson C. Faught Co., file folders	37.35
McGraw-Hill Book Company, book	5.32
advanced mathematics kit	60.04
Sim's Press, Inc., enrollment & schedule cards	33.40
office supplies	17.85
Commencement programs	74.50
School Assembly Service, assemblies	290.00
Croner Publications, American Trade Schools Directory	12.00
Priscilla Davis, Reading Conference expenses	42.16
Ruth Fitzgerald, Reading Conference expenses & car	63.50
field trip	13.00
Antrim Bureau, assembly program	62.50
Oliver Burgoyne, field trip	93.50
Harold A. Clukay, field trips	759.16
Quebec trip	300.00
Conant H. S., petty cash purchases	82.81
Dorothy Kendall, Reading Conference expenses	45.93
Joseph LeBlanc, NASSPA convention	150.00
NEACSS meetings	52.50
NESDEC library conference	15.00
N. H. Music Educators Assn., dues	10.00
Percy Quimby, driving bus, field trips	49.00
Rindge School District, gas & use of bus	45.24
Grade School Teachers, Convention purchases	2.00
Chronicle Press, guidance folders	8.09
Carl Fischer, Inc., music & supplies	178.54
Sean-David Associates, phone index	6.50
Pioneer Office Appliance Co., duplicator supplies	75.00
Barretts Business Machines, Inc., duplicator supplies	109.47
Steele's Bookstore, paper	18.30
3M Business Products Sales, duplicator masters	9.00
Belletete's, Inc., misc. purchases	22.43
Barrons Educational Service Corp., book	3.36
A. H. Rice Co., permanent rank sheets	18.17
record binders	29.07
Dell Books, book	2.05
Media & Methods, subscription	3.00
Francis Clark, travel	16.00
N. E. Assn. Secondary School Principals, membership	25.00
Moore-Cottrell Agencies, magazine subscriptions	36.30
N.H. Division, AAA, dual control for driver training car	48.84
J. L. Hammett Company, office supplies	18.12
diplomas	124.16
Belletete's, Inc., misc. purchases	1.84
Chronicle Guidance Publications, subscription	16.00
New Horizons Publishers, Off to College magazines	14.00
Prentice-Hall, Inc., books	25.21
Elite Laundry, Inc., cleaning	6.30
N. E. Assn. Colleges & Secondary Schools, dues	200.00
Parker Publishing Co., reference books	16.30
Scott, Foresman & Co., cumulative record cards	1.74
Supervisory Union 47, reimbursements	162.81
College Entrance Examination Board, book	5.50
NASSP, commencement manual	2.00
Cambridge Book Co., high school equivalency examination	3.76
D. C. Heath & Company, book	2.20
John Wiley & Son, biology reference book	6.55
Winston Products for Education, drug identification material	8.80
Post Office, stamped envelopes	72.25
stamps	24.00
Richard Sanders, All-State Festival expenses	38.05
Norman Palmer, driving bus, field trips	31.17
Jeanne Williams, Baccalaureate organist	25.00
Dr. Seelye Bixler, Commencement speaker	50.00
Washington Trip Chaperones, expenses	280.00
Allyn and Bacon, Inc., book	8.30
Conant H. S., petty cash purchases	123.96
Clayton E. Craig, administrative expenses	17.56
William L. Nutting, Inc., music	3.60
The Psychological Corporation, guidance forms	2.50
Milton Bradley Company, office supplies	49.00
J. L. Hammett Company, office supplies	40.18
Pioneer Office Appliance Co., office supplies	75.50
	$4,492.11

ATTENDANCE SERVICES

310.0 Attendance Officer

Salary	25.00
	25.00

AUXILIARY SERVICES

400.0 Health

Nurse's Salary	4,730.00
Franklin W. Sterling, MD, School Physician	250.00
School Lunch physicals	100.00
Jordon Marsh Co., cot covering & pillow cases	11.45
Sawyer Pharmacy, health room supplies	39.29
G. H. Tilden & Company, health records	26.80
Conant H. S., petty cash purchases	3.71
Elite Laundry, Inc., cleaning	8.98
	$5,170.23

500.0 Transportation

Salaries, driving District bus	885.00
Ray Moore Motors, bus repairs	472.84
supplies	56.35
tires	589.20
Red's Atlantic Service, starting bus	2.50
gas	8.40
Atlantic Richfield Co., gas & oil	123.61
Chevron Oil Company, gas & oil	526.37
Belletete's, Inc., misc. purchases	.90
Norm's Gulf Service, gas	5.70
Oliver Burgoyne, transportation contract	14,580.00
extra bus	13.50
Cournoyer Insurance Agency, bus insurance	118.90
Walt's Signs, lettering bus door	5.00
Town of Jaffrey, garage rent	300.00
	$17,688.27

Refunds

Pupils, restitution for damage	15.00
State of N. H., gas tax rebate	122.35
	137.35
	$17,550.92

PLANT OPERATION

610.0 Salaries

Custodial salaries & extra duty	$10,754.67
	$10,754.67

630.0 Supplies

Belletete's, Inc., misc. purchases	46.68

Central Paper Products Co., soap & paper goods	280.38
Draper Shade & Screen Co., shade cord	8.15
George T. Johnson Company, paper holders	4.77
waste barrels	38.90
Winfield Distributors, hygienic supplies	104.00
B. A. Larson Company, flag	14.45
John R. Lyman Company, cleaning cloths	33.47
Mt. Kilburn Paper Company, paper towels	270.00
Richco Products, Inc.	106.95
J. I. Holcomb Mfg. Company, custodial supplies	790.00
W. E. Aubuchon Company, misc. purchases	19.58
Rochester Germicide Co., Hygienic supplies	400.45
Chevron Oil Company, gas	16.59
Conant H. S., petty cash purchases	20.02
United Auto Supply Co., misc. purchases	8.75
Huntington Laboratories, custodial & hygienic supplies	776.60
Milton Bradley Company, wastebaskets	33.00
flags	5.50
Standard Fluorescent Corp., fluroescent tubes	678.50
Public Service Company, lamps	33.28
Maurice S. Tuttle, lamps & cords	40.60
Hackler Motors, kerosene	1.25
M. D. Stetson, custodial supplies	64.50
	$3,796.37

640.0 Heat

Scenic State Oil, Inc., fuel oil	$7,121.83
	$7,121.83

645.0 Utilities

Jaffrey Water Works, water	141.00
Public Service Company, electricity	4,735.31
Letourneau Gas & Oil Co., bottled gas	256.50
New England Telephone, telephone service	1,353.60
	$6,486.41
Refunds	
Conant H. S. telephone calls	15.00
	$6,471.41

635.0 Contracted Services

Elite Laundry, Inc., cleaning mops & cloths	21.78
Roland Archambault, rubbish removal	130.00
George Barker, truck & mower	83.33
snow plowing	27.50
rubbish removal	126.00
	388.61

690.0 Other Expenses

Chevron Oil Company, gas	4.37
Monadnock Ledger, advertising	11.20
Custodians, workshop expenses	48.50
	64.07

MAINTENANCE OF PLANT

710.0 Salaries

Maintenance share of custodians' salaries	3,400.00
	3,400.00

725.0 Replacement of Equipment

J. I. Holcomb Mfg. Company, floor machine	455.00
vacuum cleaner	179.70
General Electric Supply Co., clock	13.70
A. H. Rice Company, record players	125.00
tape splicer	7.25
Business Machines & Equipment, Inc., typewriters	245.00
Royal Typewriter Company, typewriter	268.50
The Melody Shop, tape recorder	249.95
Knowlton & Stone Co., drill press with motor	199.03
Olivetti Underwood Corp., typewriter	130.00
The Singer Company, sewing machine	365.35
Patterson Brothers, screwdriver set	10.45
The Jarmak Company, chairs	63.00
Reynolds, Inc., milling machine	1,284.00
George N. Fontaine, mower	85.01
	3,680.94
Refund	
James Welch, floor machine	150.00
	3,530.94

726.0 Repairs to Equipment

Howard N. Chase, tuning & repairing pianos	99.87
F. Mei & Company, repairs	63.27
G. L. Merriam Company, shop gas tank demurrage	55.50
Hjalmar Long, chair recovering	84.00
M. D. Stetson Co., vacuum cleaner parts	18.10
Silas Gagnon, sharpening saws	1.75
Belletete's, Inc., misc. purchases	33.87
Simplex Time Recorded Co., maintenance agreement	24.50
Theodore H. Von Kamecke, furniture glides	49.00
Burroughs Corporation, repair of adder	14.70
Simon's, stop watch repair	3.50
Smith Brothers Office Equipment, Inc., servicing typewriters	309.00
A. H. Rice Co., repairs to audio-visual equipment	193.63
projection lamps	98.76
Cambosco Scientific Co., repair laboratory balance	30.99
IBM Corporation, typewriter maintenance	91.07
Hackler Motor Sales, dual control, driver training car	28.90
Misc. expenses	5.75
George Sirois, refrigerator repairs	168.30
Carl Fischer, Inc., trombone repair	10.00
Conant H. S., petty cash purchases	6.82
Sawtelle Electronic Lab, repairs & parts, amplifier	25.60
PA microphone & loudspeakers	563.75
repair & calibrate audiometer	14.00
3M Business Products Sales, equipment repair	17.00
Cardigan Sport Store, climbing ropes for repair	13.50
N. H. Fire & Safety Equipment Co., fire extinguishers servicing	26.50
The Singer Company, sewing machine accessories	34.35
Johanson Furniture Co., TV antenna repair	5.00
	2,090.98

766.0 Repairs to Buildings

H & L Paint Service, summer painting	1,673.50
F. Mei & Company, plumbing & heating, Grade School	380.19
William P. Smith, roofing job at Grade School	4,965.00
Worthen Lab, repairs to paging system, Conant	151.75
Ranco Industrial Products Corp., Bolt Anchor	28.23
Conant H. S., petty cash purchases	3.05
N. E. Door Closer, Inc., door closer	10.80
J. L. Hammett Company, chalkboard resurfacer	13.28
The MacMillin Company, sash replacement, Conant	4,775.00
William P. Smith, roof repairs	92.95
Belletete's, Inc., misc. purchases	196.27
material for blackboard	15.40

ceiling tile, etc.	76.37
Maurice S. Tuttle, electrical work	127.28
Evans & Devlin, plumbing & heating, Conant	986.27
Sawtelle Electronic Lab, tubes for furnace control	9.30
General Electric Supply Co., ballasts	48.62
W. E. Aubuchon Co., misc. purchases	.97
Edgcomb Steel of N. E., sheetmetal for lockers	76.25
Pittsburgh Plate Glass Co., window glass	80.10
N. E. Building Specialties, window shades	662.64
	14,378.32

790.0 Other Maintenance Expenses

Northeastern Culvert Corp., Grade School drainage	231.07
	231.07

FIXED CHARGES

850.0 Retirement & Social Security

N.H. State Employees' Retirement System	1,098.65
N.H. Teachers Retirement System	12,716.98
State Treasurer, Social Security	8,080.76
N.H. Dept. of Welfare, OASI Fund, administering Social Security accounts	26.48
	21,922.87

855.0 Insurance & Bonds

Monadnock Insurance Agency, multi-peril policy	354.22
School Lunch bond	10.00
Treasurer's bond	20.00
Cournoyer Insurance Agency, multi-peril policy	1,698.13
Workmen's Compensation	791.00
Eaves Insurance Agency, multi-peril policy	354.22
driver training car	105.70
Lloyd Wellington, multi-peril policy	354.22
	3,687.49

GENERAL SUPPORT ITEMS

975.0 School Lunch

Federal Reimbursement paid to School Lunch Program	4,193.41
Central Paper Products Company, cups & straws	68.35
Derby's, Inc., refrigerator repair	6.00
Symons Paper Co., paper napkins	91.70
Calco Kitchen Aids, Inc., mitts	8.63
John Sexton & Company, disinfectant	13.20
Maurice S. Tuttle, receptacle for milk cooler	11.04
Admiral Craft Equipment Corp., kitchen equipment & supplies	94.59
Jaffrey School Lunch Program, District subsidy	500.00
	4,986.92

1010.0 Salaries

Coaching salaries	1,375.00
	1,375.00

1075.0 & 1090.0 Athletics & Other Student-Body Activities

American Knitwear, awards	192.56
N.H.I.A.A., Association dues	120.00
Belletete's, Inc., line & misc. purchases	24.98
Oliver Burgoyne, team transportation	549.24
other transportation	15.00
Harold A. Clukay, team transportation	118.35
N.H.I.A.A., coaches' clinic	62.00
Soccer referees	181.20
Cardigan Sport Store, supplies	251.95
soccer balls	49.95
Globe Ticket Co. of N.E., basketball tickets	43.88
The Pro Shop, medical supplies	42.55
basketballs	54.58
Coaches' Book Club, books	12.74
Bruce Edwards, NHIAA meetings	36.40
Elite Laundry, Inc., cleaning uniforms	106.55
Joseph LeBlanc, NHIAA meeting	18.00
Parker Publishing Co., book	6.51
Percy Quimby, driving District bus	15.00
Rindge School District, gas	3.10
Sylvio Turcotte, chaperoning ski team	54.40
Deschenes Oil Co., excavating for track & field pits	5.00
Mary J. Dunning, driving bus	10.00
Conant H. S., petty cash purchases	41.52
Baseball Umpires	98.00
Milton Bradley Co., Outing Club supplies	17.00
David Shooster, driving bus, field trip	30.00
Book Fair Distributors, plays for Dramatics Club	25.17
Custodial duties, basketball	67.00
other activities	162.00
William Murray, driving bus, athletics	193.35
other activities	60.00
	2,667.98

Refunds

Conant H. S., basketball receipts (net)	1,122.46
NHIAA, 1967-68 Team Allowance	132.98
	1,255.44
	1,412.54

CAPITAL OUTLAY

1266.0 Buildings

Megquier & Jones Corp., furnish & erect fire escape	1,784.00
Ernest Pratt, misc. purchases	3.25
John Smith, labor	12.00
Maurice S. Tuttle, light dimmer, Conant gym	175.00
electrical work	133.75
Evans & Devlin, water cooler	253.25
	2,361.25

1267.0 New Equipment

Belletete's, Inc., step ladder	19.50
platform ladder	17.54
drill	27.32
Nelson C. Faught Co., adding machines	520.00
files & file folders	136.68
desk	123.95
transcriber	238.00
Bell Audio-Visual Service	107.60
Nelson C. Faught Co., chair	71.40
transcribing & dictating combination	271.00
Calculator	472.50
Montgomery Ward Co., Dutch Ovens	30.27
Lyons Band Instrument Co, music stands	119.59
Goodnow's Shopping Center, chairs & tables	404.95
R. L. Lamothe Refrigeration Co., milk cooler	495.00
Patterson Brothers, shop equipment	28.54
drafting machines	256.80
United Auto Supply Co., custodians tools	44.62
Math-Master, mathematics equipment	183.73
Carl Fischer, Inc., baritone horn	216.00

Adirondack Chair Co., adjustable lectern & lamp	52.70
St. Johnsbury Co., freight on Adirondack order	7.45
Knowlton & Stone Co, planer knife grinder	170.95
scroll saw with motor	231.23
The Melody Shop, record player	119.95
Microphone	10.00
audio-visual supplies	23.00
S. H. Quint's Sons Co., tape tool kit	66.00
IBM Corporation, electric typewriter	355.40
retained trade-in	55.00
Forrest LaBrack, medicine cabinet	14.00
Welch Scientific Co., math equipment	38.69
The Jarmak Company, library stacks	135.00
A. H. Rice Co., wall screen	193.50
Admiral Craft Equipment Corp., coffee maker	43.50
Industrial Arts Supply Co., studio kiln	20.50
	$5,321.86
Refund	
Conant Student Council, a/c milk cooler	350.00
	$4,971.86

DEBT SERVICE

1300.0 Debt Service	
State Street Bank & Trust Company,	
payment of bonds	$16,000.00
interest on bonds	3,388.00
bond & coupon service	28.10
	$19,416.10

TRANSFER ACCOUNTS

1477.3 Supervisory Union Budget	
Supervisory Union #47, Jaffrey's share, 1967-68 budget	$24,373.00
	$24,373.00
1477.5 Capital Reserve	
Trustees of Trust Funds, Town of Jaffrey	$6,500.00
	$6,500.00
1479.0 Tuition, Other Than Public Schools	
State Board of Education	802.00
Crotched Mt. Foundation	401.00
Transportation to Crotched Mt.	582.44
	$1,785.44
TOTAL NET EXPENDITURES	$461,764.86

SCHOOL LUNCH

Financial Statement
July 1, 1967 to June 30, 1968

BEGINNING BALANCE - July 1, 1967	137.47
RECEIPTS	
Lunch Sales - Children	24,982.55
Lunch Sales - Adults	1,193.40
Reimbursement	4,211.37
District Appropriations	500.00
Misc. Cash	99.30
TOTAL RECEIPTS	30,986.62
TOTAL AVAILABLE	31,124.09
EXPENDITURES	
Food	19,717.90
Labor	10,850.36
All Other Expenditures	495.60
TOTAL EXPENDITURES	31,063.86
BALANCE - JUNE 30, 1968	60.23

BALANCE SHEET
Fiscal Year Ended June 30, 1968

ASSETS	
Cash on Hand June 30, 1968	60.23
Accounts Due	
Reimbursement - May	214.96
Reimbursement - June	474.08
Food Inventory	135.00
Total Assets	884.27
GRAND TOTAL	884.27
LIABILITIES	
Accounts Owed	250.20
Total Liabilities	
Excess of Assets over Liabilities	634.07
Grand Total	884.27

F. DURANT FUND

Included in the expenditures for 1967-68 are the following items under the Durant Fund:

Industrial Arts	
Drill press	199.00
Planer knife grinder	170.95
Scroll saw with motor	231.23
Drawing machines	256.80
Music	
Record player	129.95
Baritone horn	216.00
Music stands	119.59
Home Economics	
Dutch ovens	30.27
Library	1,147.64
	$2,501.43

G. DISTRICT BUS COSTS

FIXED COSTS	
Insurance	118.90
Depreciation (1/6 of $6,273.60)	1,045.60
Salaries (incl. Ret. & OASI)	978.37
Garage rent	300.00
	$2,442.87
VARIABLE COSTS	
Gas, Oil, Misc. supplies	1,188.18
Maintenance	460.34
	$1,648.52
TOTAL	$4,091.39

H. BALANCE SHEET

ASSETS

Cash on Hand June 30, 1968	
General Fund	$10,628.29
Capital Reserves: (Held by Trustees)	8,623.77
TOTAL ASSETS	$19,252.06
Net Debt (Excess of Liabilities Over Assets)	$106,378.35
GRAND TOTAL	$125,630.41

LIABILITIES

Amounts Reserved for Special Purposes	
Cash on Hand June 30, 1969	
Tennis Court Fund	122.08
Accounts Owed by District	
Advance on 68-69 Approp.	3,884.56
Captial Reserves: (Offsets Similar Asset Account)	8,623.77
Notes and Bonds Outstanding	113,000.00
TOTAL LIABILITIES	$125,630.41
Surplus (Excess of Assets Over Liabilities	
GRAND TOTAL	$125,630.41

STATUS OF SCHOOL NOTES AND BONDS

Name of Building or Project for which Conant Notes or BONDS WERE Issued	Addition	TOTAL
Outstanding at Beginning of Year	129,000.00	129,000.00
Total	129,000.00	129,000.00
Payments of Principal of Debt	16,000.00	16,000.00
Notes of Bonds Outstanding at End of Year	113,000.00	113,000.00

CERTIFICATE

This is to certify that the information contained in this report was taken from official records and is complete and correct to the best of my knowledge and belief. The accounts are kept in accordance with Section 24 of Chapter 71 of the Revised Statutes Annotated, and upon forms prescribed by the State Tax Commission.

Raymond G. Edwards
Superintendent

August 8, 1968

S/Marion Mack Johnson
S/Anne B. Gordon
S/James A. Sullivan
S/Robert E. Bussiere
School Board

PART V CHILD ACCOUNTING

A. SCHOOL GRADUATES

CONANT HIGH SCHOOL GRADUATES

The 1968 Class of CONANT HIGH SCHOOL numbered 53 graduates, 27 boys and 26 girls. Of the graduates 11, or 21% went on to four-year colleges. 7 of these 11 are attending New Hampshire colleges. 1 student is in a Nursing Program, 14 are in a 2 year educational program, 4 girls are married, 2 boys entered the Military Service, and 21 went into the labor market. A total of 26 students (49% of the class) are furthering their education.

Elizabeth Abbey, Gary Baird, Sandra Betourney, Barbara Bourdon, William Burns, Nancy Brown, Stanley Caron, Sandra Christian, Stephen Christian, Kenneth Clapp, Glenn Davis, David Del Rossi, Kathie Desmarais, Rand Desrosiers, John Devlin, Daniel Durand, James Duval, Hope Eleftheriou, Edward Ely, Gordon Estabrook, Timothy Garfield, Ross Gauthier, Kathleen Halfpenny, Ray Haskell, Myrna Howard, Albert Labonte, Laura Lafleur, Candace Lambert, Judith MacNeil, Walter Lafortune, Marsha Loranger, Marcia Lortie, Kathryn Madden, Dianne Mathews, Anne Moore, Linda Murby, Bruce Niskala, Celeste Ouellette, Paula Pilewicz, James Porter, Robert Porter, Sandra Quimby, Henry Ramsey, Anita Roy, Kenneth Simons, Walter Snitko, Cynthia Sterling, Donald Stewart, Henry Taylor, Sandra Thoin, Donna Welch, Karen Welch, William Wozmak.

B. STATISTICS

STATISTICS FOR THE YEAR ENDING JUNE 30, 1968

	Grades 1-12
Number of pupils registered during year	634
Number of days actually in session	180
Percent of attendance	93.3
Average attendance	551.3
Average membership	591.2
Aggregate attendance	99,236.5
Average number of days each pupil was in school	167.9
Non-resident pupils (Tuition)	117
Pupils transported at district expense (Average)	
Elementary 207	
Junior High 46	
High 77	
	330

C. CENSUS

SCHOOL CENSUS AS OF SEPTEMBER 1, 1968

Ages as of September 1, 1968	
Less than 1 year	52
1	49
2	60
3	68
4	51
5	64
6	53
7	76
8	71
9	59
10	56
11	54
12	53
13	49
14	52
15	57
16	55
17	61
Through 18	52
Total	1,092

D. ENROLLMENT

As of January 14, 1969

GRADE SCHOOL

Grade	1	45
	2	42
	3	43
	4	27
	5	26
	6	66
Total		244

CONANT HIGH SCHOOL

Grade	7	57
	8	55
	9	82
	10	65
	11	56
	12	52
Total		367

GRAND TOTAL 611

A. Health

Colds, sore throats and digestive upsets presented the usual daily problems of sending pupils back home from school in order to keep the sick children out of the classrooms. A few cases of impetigo, pink eye, strep throat and mumps were excluded but were quickly cleared up.

Dr. Sterling, the school physician for Jaffrey's three schools, examined 579 pupils in the odd numbered grades, as well as special cases and all members of the athletic and cheering squad teams and school lunch personnel. He is always available for consultation in problem cases, and in planning for general school health programs including immunizations.

In June a Polio clinic was organized under the supervision of Dr. Sterling, the Public Health Nurse, the school nurse and with the co-operation of several mothers. Dr. Sterling administered the Sabin Oral vaccine to 754 children of school and pre-school age.

In October and November the flu vaccine was given by Dr. Sterling to all teachers and school personnel who desired it.

The Heaf Sterneedle Tuberculin Test was done by the school nurse in April on all first graders, seniors, teachers, and other school personnel.

A dental Clinic, maintained by sponsorship of the Jaffrey's Woman's Club, helped 34 pupils to have dental work done who might not otherwise have been able to have it. These pupils had 46 appointments, with 145 fillings, and 16 extractions. Dr. Harold Goodman did the work in his office.

Exams and glasses for pupils who were unable to afford them were provided by the Jaffrey Community League.

All through the school year the school nurse's days are spent doing vision and hearing tests on all students and keeping a continuous watch for any conditions which need special attention with all findings entered on individual school health records.

Eleven approved professional meetings were attended by the nurse. Among these were:

Organizational meeting Conant and Peterborough, 2 days.
State Teacher's Convention, Manchester, 1 day.
School Nurse Professional Meetings, Concord, 2 days.
Meeting with Vocational Rehabilitation Commission, Keene.
Interagency on Drugs and Narcotics, Nashua.
Visual Detection Work Shop, Concord, 3 days.

Meetings throughout the year with area nurses and Division of Public Health in Keene.

In June before school closes pre-school registration and examinations were held. At this time 61 pupils were registered for entrance in September. Data about regulations, facilities, school calendar and administrative personnel was sent out. Health histories were completed, school records started, pupils checked for possible vision, hearing or physical defects so the parent may get corrections done during the summer. An opportunity for pupils and parents to visit school, meet with the principal, the guidance teacher, the speech therapist, who screens them for a possible speech difficulty, and also the dental hygienist who checks teeth and advises for necessary follow-up.

To end the year all Health Records were in order and up to date with permanent records filed. It was a good year health wise in all three of Jaffrey's schools, with no major illnesses or accidents.

S/ Doris Shea, R. N.

VITAL STATISTICS

BIRTHS

REGISTERED IN THE TOWN OF JAFFREY, N.H.
For the Year Ending December 31, 1968

Date of Birth	Name of Child	Place of Birth	Lv. or Sb.	Sex	Name of Parents	Birthplace of Parents
1967						
Dec. 29	Carl William Weichel	Keene, N.H.	L	M	William H. Weichel	Massachusetts
					Bertha R. Martin	New Hampshire
1968						
Jan. 3	Stephen Michael Putnam	Keene, N.H.	L	M	Terry A. Putnam	New Hampshire
					Anna H. Dunning	New Hampshire
Jan. 4	Stephanie Kopka	Peterborough, N.H.	L	F	James Kopka	New Hampshire
					Marjorie Wheeler	Massachusetts
Jan. 25	David Lewis Coll	Peterborough, N.H.	L	M	Archie L. Coll, Jr.	New Hampshire
					Helen Van Blarcom	New Jersey
Jan. 30	James Philip Deschenes	Peterborough, N.H.	L	M	Joseph L. Deschenes	Massachusetts
					Marion E. Garfield	Massachusetts
Feb. 1	Lisa Michele Jacobs	Keene, N.H.	L	F	Bernard R. Jacobs	New Hampshire
					Joyce E. Dunton	New Hampshire
Feb. 13	Michele Carline Saari	Peterborough, N.H.	L	F	John M. Saari	New Hampshire
					Mary E. Kula	Minnesota
Feb. 16	William Donald DeBonville	Peterborough, N.H.	L	M	Bruce L. Debonville	New Hampshire
					Amber R. Baird	New Hampshire
Feb. 19	Lori Ann Charlonne	Peterborough, N.H.	L	F	Joseph F. Charlonne	New Hampshire
					Cynthia A. Blouin	New Hampshire
Feb. 24	Robert Nyle Therrien	Peterborough, N.H.	L	M	Donald P. Therrien	New Hampshire
					Joyce A. Krotzer	Alaska
Mar. 1	Michelle Marie Lambert	Fitchburg, Mass.	L	F	Wilfred Lambert, Jr.	New Hampshire
					Eleanor J. Ouellette	Massachusetts
Mar. 2	Glenys Lynn Davis	Keene, N.H.	L	F	John E. Davis	New Hampshire
					Gleyns M. Shepard	Maine
Mar. 7	Peter Norman Courchene	Peterborough, N.H.	L	M	Norman L. Courchene	New Hampshire
					Rita V. Lessard	Massachusetts
Mar. 12	Timothy Charles Fish	Peterborough, N.H.	L	M	George F. Fish	New Hampshire
					Lillian M. Guptill	New Hampshire
Mar. 15	Tracy Ann Hunt	Peterborough, N.H.	L	F	James H. Hunt	New Hampshire
					Susan M. Gillespie	New Hampshire
Mar. 15	Corrina Dale Grant	Peterborough, N.H.	L	F	Bernard J. Grant	New Hampshire
					Loretta G. Sebastian	New Hampshire
Mar. 22	Kathleen Lenna Fish	Peterborough, N.H.	L	F	Donald L. Fish	New Hampshire
					Sharon P. Fiske	New Hampshire
Mar. 23	Peter Joseph White	Peterborough, N.H.	L	M	William L. White	New Hampshire
					Elizabeth A. Inferrera	Massachusetts
Mar. 31	Michael Anthony Dellasanta	Fitchburg, Mass.	L	M	William E. Dellasanta	Massachusetts
					Lorraine C. Blais	New Hampshire
Apr. 13	Scott Arnold Baldwin	Keene, N.H.	L	M	Arnold L. Baldwin	New Hampshire
					Anne M. Marrotte	New Hampshire
Apr. 15	Arthur Foster Rockwell, III	Peterborough, N.H.	L	M	Arthur F. Rockwell, Jr.	New Hampshire
					Brenda J. DeLill	New Hampshire
Apr. 18	Michelle Marie Plouffe	Peterborough, N.H.	L	F	James J. Plouffe	Massachusetts
					Bonita L. Lambert	New Hampshire
Apr. 20	Rachel Rebecca Gallup	Peterborough, N.H.	L	F	Henry S. Gallup	Connecticut
					Diana H. Shattuck	New Hampshire
Apr. 20	John Michael Peard, Jr.	Peterborough, N.H.	L	M	John Michael Peard	Massachusetts
					Lauren A. Ouellette	New Hampshire
Apr. 20	Scott Brian Goulet	Peterborough, N.H.	L	M	Clifton H. Goulet	New Hampshire
					Sandra L. Symonowicz	New Hampshire
Apr. 25	Wallace George Watson	Peterborough, N.H.	L	M	Rexford V. Watson	New Hampshire
					Norma L. Smith	New Hampshire
Apr. 29	Clarissa Marie Duval	Peterborough, N.H.	L	F	Thomas D. Duval	New Hampshire
					Jacqueline L. Rokes	New Hampshire
May 1	Michele Marie Scenna	Peterborough, N.H.	L	F	Pasquale Scenna	Massachusetts
					Dianne M. Camuso	Massachusetts
May 19	Nancy Joan Belletete	Peterborough, N.H.	L	F	Donald J. Belletete	Massachusetts
					Judith A. Picard	New Hampshire
May 28	Rebecca Lynn Jewell	Keene, N.H.	L	F	Dexter L Jewell	New Hampshire
					Suzanne M. Davis	New Hampshire
June 9	Betsy June DeGrandpre	Peterborough, N.H.	L	F	Felix M. DeGrandpre	New Hampshire
					Ethel S. Mattson	New Hampshire
June 16	Scott Kenneth Whitney	Keene, N.H.	L	M	Kenneth A. Whitney	New Hampshire
					Betty M. Holden	Alabama
July 3	Carrie Ann Walton	Keene, N.H.	L	F	Stewart E. Walton, Jr.	Massachusetts
					Carol L. Elsbree	Massachusetts

July 15	Christine Alice Roy	Peterborough, N.H.	L	F	Raymond A. Roy	New Hampshire
					Phyllis E. O'Brien	New Hampshire
July 18	Kelly Amanda Olson	Peterborough, N.H.	L	F	Richard H. Olson	New Hampshire
					Ketherine E. Allord	New Hampshire
July 19	Teresa May Caron	Peterborough, N.H.	L	F	Stanley J. Caron	New Hampshire
					Pamela Lee Gauthier	New Hampshire
July 25	Patricia Rae Young	Peterborough, N.H.	L	F	Russell E. Young, Jr.	Maine
					Nancy M. Heinonen	New Hampshire
Aug. 2	Heidi Peard Jackson	Peterborough, N.H.	L	F	Bradley C. Jackson	Connecticut
					Margaret Peard	Massachusetts
Aug. 8	Anna Marie Harvey	Peterborough, N.H.	L	F	Herbert H. Harvey, Jr.	New Hampshire
					Pauline J. Guptill	New Hampshire
Aug. 10	Deborah Jewell Shattuck	Peterborough, N.H.	L	F	David K. Shattuck	New Hampshire
					Dorothy L. Jewell	New Hampshire
Aug. 13	Adam Comstock Shattuck	Peterborough, N.H.	L	M	Daniel C. Shattuck, Jr.	New Hampshire
					Travis M. Allen	Massachusetts
Aug. 21	Wendy Lynn Rivard	Peterborough, N.H.	L	F	Kevin P. Rivard	New Hampshire
					Josephine Shields	Massachusetts
Aug. 21	Andrew Joseph Pelletier, IV	Peterborough, N.H.	L	M	Andrew J. Pelletier, III	New Hampshire
					Marion C. Dunchus	Massachusetts
Aug. 23	Brenda Leigh Ann Roy	Peterborough, N.H.	L	F	Neil E. Roy	New Hampshire
					Velma A. Ramsey	New Hampshire
Aug. 23	Brent Stephen Paradis	Peterborough, N.H.	L	M	Jules Paradis	Massachusetts
					Michele A. LaFortune	Massachusetts
Sept. 6	James Alan Sawtelle	Peterborough, N.H.	L	M	Donald K. Sawtelle	New Hampshire
					Patricia A. Tierney	Massachusetts
Sept. 11	Robert Peter Deschenes	Peterborough, N.H.	L	M	Paul L. J. Deschenes	New Hampshire
					Jeanne Leonard	New Hampshire
Sept. 19	Jon Edward Downey	Peterborough, N.H.	L	M	Allen J. Downey	Massachusetts
					Nancy I. Gauthier	New Hampshire
Sept. 20	Melody Susan Baade	Peterborough, N.H.	L	F	Alan T. Baade	New York
					Barbara L. A. Hagstrom	New York
Sept. 25	Michael Leonard Korpi	Peterborough, N.H.	L	M	Leonard F. Korpi	New Hampshire
					Suzanne C. Dancause	New Hampshire
Oct. 5	David James Van Blarcom	Peterborough, N.H.	L	M	Edward J. VanBlarcom	New Jersey
					Carmen C. Poirier	Canada
Oct. 6	Darlene Lynn Brooks	Peterborough, N.H.	L	F	William F. Brooks, Jr.	Massachusetts
					Alyce L. Farinoli	New Hampshire
Oct. 30	Angela Marie Norwood	Peterborough, N.H.	L	F	Ernest M. Norwood	New Hampshire
					Barbara M. Blair	New Hampshire
Nov. 1	David Michael Chamberlain	Keene, N.H.	L	M	Francis R. Chamberlain	New Hampshire
					Ann E. Athy	Massachusetts
Nov. 17	Heather Lin Martin	Keene, N.H.	L	F	Bruce Andrew Martin	New Hampshire
					Patricia S. Eaves	New Hampshire
Nov. 21	Sherry Michelle Gagnon	Peterborough, N.H.	L	F	Norman Paul Gagnon	Massachusetts
					Blanche Estalla Brown	Vermont

MARRIAGES REGISTERED IN THE TOWN OF JAFFREY, N.H.
For the Year Ending December 31, 1968

Date	Name and Surname of Bride and Groom	Residence of each at time of Marriage	Age	Birthplace of Each	By Whom Married
1968					
Jan. 5	David Oliver Patterson	Jaffrey, N.H.	20	Peterborough, N.H.	Raymond J. Desmarais, JP
	Sandra Lee Jackson	Needham, Mass.,	20	Needham, Mass.	Jaffrey, N.H.
Jan. 6	Charles Francis Taylor	Jaffrey, N.H.	21	Peterborough, N.H.	Rt. Rev. Richard O. Bonen,
	Kathleen Margaret Coulombe	Haverhill, Mass.	21	Haverhill, Mass.	Plaistow, N.H.
Jan. 13	John Thomas Fournier	Jaffrey, N.H.	23	Ipswich, Mass.	Raymond J. Desmarais, JP,
	Mary Lou Salisbury	Jaffrey, N.H.	16	Grasmere, N.H.	Jaffrey, N.H.
Jan. 20	Gary Francis Rocheleau	Grafton, Mass.	32	Connecticut	Raymond J. Desmarais, JP,
	Linda Nancy Rocheleau	W. Boylston. Mass.	24	Vermont	Jaffrey, N.H.
Jan. 26	Herbert Homer Harvey, Jr.	Jaffrey, N.H.	31	New Hampshire	Raymond J. Desmarais, JP,
	Joyce Pauline Pelkey	Jaffrey, N.H.	21	New Hampshire	Jaffrey, N.H.
Jan. 28	Edward Leo Wheeler	Peabody, Mass.	49	Massachusetts	Jason C. Sawyer, JP,
	Ann Marie Murphy	Cambridge, Mass.	35	Massachusetts	Jaffrey, N.H.
Feb. 5	Adolf Jerzy Slabczynski	Fort Devens, Mass.	42	Poland	Raymond J. Desmarais, JP,
	Mary Anne Monetta	Lawrence, Mass.	32	Massachusetts	Jaffrey, N.H.
Feb. 10	George Michael Tabor	Jaffrey, N.H.	21	New Hampshire	Rev. James F. Quinn,
	Rose Marie Nicolosi	Jaffrey, N.H.	20	Pennsylvania	Jaffrey, N.H.
Feb. 10	Robert Warren Erikson	New City, N.Y.	22	Suffern, N.Y.	Rev. Mario Cestaro
	Ellen Rebecca Bean	Jaffrey, N.H.	22	Massachusetts	Jaffrey, N.H.
Feb. 10	Franklin Delano Pelkey	Jaffrey, N.H.	23	New Hampshire	Roland C. Goddard, JP,
	Tanya Melissa Johnson	Rindge, N.H.	19	Vermont	Rindge, N.H.
Feb. 17	Robert Morin Boudrieau	Peterborough, N.H.	27	New Hampshire	Rev. Donald L. Martineau,
	Nancy Ann Loranger	Jaffrey, N.H.	21	New Hampshire	Jaffrey, N.H.
Feb. 24	Gerald James Martin	Jaffrey, N.H.	21	New Hampshire	Raymond J. Desmarais, JP,
	Sandra Lee LaFleur	Jaffrey, N.H.	20	New Hampshire	Jaffrey, N.H.
Feb. 24	Richard Merrill Reid	Peterborough, N.H.	24	New Hampshire	Raymond J. Desmarais, JP,
	Rose Marie LaFleur	Jaffrey, N.H.	25	Massachusetts	Jaffrey, N.H.
Mar. 2	Robert Manuel Alves	North Dartmouth, Mass.	20	Massachusetts	Raymond J. Desmarais, JP,
	Jocelyn Lucille Pickering	New Bedford, Mass.	20	Massachusetts	Jaffrey, N.H.
Mar. 11	Richard William Auger	Fitzwilliam, N.H.	22	Massachusetts	Rev. Mario Cestaro,
	Donna Esther Norwood	Jaffrey, N.H.	24	New Hampshire	Jaffrey, N.H.
Mar. 15	Bernard John Grant	Jaffrey, N.H.	27	New Hampshire	Raymond J. Desmarais, JP,
	Loretta Gail Lambert	Jaffrey, N.H.	21	New Hampshire	Jaffrey, N.H.
Mar. 16	Francis Xavier Mandeville	West Boylston, Mass.	23	Massachusetts	Raymond J. Desmarais, JP,
	Carol Jean Hoyle	Oakdale, Mass.	18	Massachusetts	Jaffrey,N.H.
Mar. 23	James Anthony Esselman	Jaffrey, N.H.	45	Wisconsin	Raymond J. Desmarais, JP,
	Juliette Theresa Putney	Peterborough, N.H.	42	New Hampshire	Jaffrey, N.H.
Mar. 27	Joseph Paul Sanchioni	Southboro, Mass.	24	Massachusetts	Raymond J. Desmarais, JP,
	Linda Lee Howard	West Upton, Mass.	19	Massachusetts	Jaffrey, N.H.
Mar. 30	Bruce Howard Traeger	Queens, New York	21	New York	John D. Westhaver, JP,
	Jackie Lynn Bantleen	Pittsford, New York	18	New York	Rindge, N.H.
Mar. 30	David Thomas Taylor	Jaffrey, N.H.	21	New Hampshire	Rev. Roswell F. Hinkleman
	Mary Lee Cornwell	Greenfield, N.H.	21	New Hampshire	Peterborough, N.H.
Mar. 30	David Roger Lane	Peterborough, N.H.	20	New Hampshire	Raymond J. Desmarais, JP,
	Marsha Ann Tenney	Jaffrey, N.H.	18	New Hampshire	Jaffrey, N.H.
April 6	John Carter Brustlin	West Boylston, Mass.	20	Colorado	Raymond J. Desmarais, JP,
	Joan Marie Dunham	West Boylston, Mass.	18	New Hampshire	Jaffrey, N.H.
April 6	Stanley John Caron	Jaffrey, N.H.	17	New Hampshire	Rev. Donald L. Martineau,
	Pamela Lee Gauthier	Jaffrey, N.H.	16	New Hampshire	Jaffrey, N.H.
April 15	John William Bosselman, III	Fitchburg, Mass.	29	Massachusetts	Raymond J. Desmarais, JP,
	Carolyn Elizabeth Dervin	Clinton, Mass.	20	Massachusetts	Jaffrey, N.H.
April 27	Richard Blanchette	Jaffrey, N.H.	28	New Hampshire	Rev. George R. Fitzgerald,
	Alice Ann DeGrandpre	Jaffrey, N.H.	25	New Hampshire	Jaffrey, N.H.
May 4	Gary Cedric Bosse	Jaffrey, N.H.	19	New Hampshire	Raymond J. Desmarais, JP,
	Margaret Louise Tuttle	Wilton, N.H.	18	New Hampshire	Jaffrey, N.H.
May 4	Michael Joseph Thomey	Rindge, N.H.	26	Newfoundland	Rev. Donald L. Martineau,
	Joyce Elaine Williams	Jaffrey, N.H.	22	New Hampshire	Jaffrey, N.H.
May 18	William Charles Stewart	Jaffrey, N.H.	25	New Hampshire	Rev. Mario Cestaro
	Deborah Louise Jewell	Jaffrey, N.H.	19	New Hampshire	Jaffrey, N.H.
May 22	Colby J. Reynolds	Fitchburg, Mass.	20	Ohio	Raymond J. Desmarais, JP,
	Betty Ann White	Fitchburg, Mass.	21	Massachusetts	Jaffrey, N.H.
May 24	Eugene Michael Speeney	Jaffrey, N.H.	20	Pennsylvania	Henry H. Franklin, JP,
	Nancy Ann Chamberlain	Peterborough, N.H.	20	New Hampshire	Peterborough, N.H.
May 27	Gerald Guy Elliott	Jaffrey, N.H.	22	New Hampshire	Raymond J. Desmarais, JP,
	Susan Leona Brown	Jaffrey, N.H.	21	New York	Jaffrey, N.H.
May 31	Vincent Michael Scully	Pawtucket, R.I.	30	Rhode Island	Raymond J. Desmarais, JP,
	Cynthia Lois Benoit	Hubbardston, Mass.	26	Massachusetts	Jaffrey, N.H.
June 1	Bruce August Pelletier	Jaffrey, N.H.	20	New Hampshire	Rev. George R. Fitzgerald
	Donna Marie Hebert	Jaffrey, N.H.	19	New Hampshire	Jaffrey, N.H.
June 1	Roger Edward Cardin, Jr,	Newmarket, N.H.	22	New Hampshire	Rev. James F. Quinn
	Deanna Olive Tremblay	Jaffrey, N.H.	21	Massachusetts	Jaffrey, N.H.

June 3	William Andrew Sjogren	Swampscott, Mass.	22	Massachusetts	Raymond J. Desmarais, JP,
	Susan Kay Rostad	Cedarsburg, Wisconsin	25	Illinois	Jaffrey, N.H.
June 8	Paul George Whitney	Jaffrey, N.H.	20	New Hampshire	Rt. Rev. John J. Belluscio,
	Margaret Ann Lindstrom	Keene, N.H.	22	New Hampshire	Keene, N.H.
June 9	William Orville Hubbs	Rialta, California	50	Missouri	Rev. George Stewart,
	Charline Phyllis Watkins	Jaffrey, N.H.	48	California	Dublin, N.H.
June 9	Henry Armand Champagne	Fitchburg, Mass.	47	Massachusetts	Raymond J. Desmarais, JP,
	Pauline Mary Tooker	Leominster, Mass.	36	Massachusetts	Jaffrey, N.H.
June 14	Louis Philip Blais	Jaffrey, N.H.	21	New Hampshire	Robert D. Morton, JP,
	Frances M. Harris	Rindge, N.H.	31	New Hampshire	Troy, N.H.
June 15	Michael Lucien Bourgoine	Peterborough, N.H.	20	New Hampshire	Rev. James F. Quinn,
	Anna Jean Symonowicz	Jaffrey, N.H.	19	New Hampshire	Jaffrey, N.H.
June 21	Richard Wayne Lambert	Jaffrey, N.H.	21	New Hampshire	Rev. Francis J. Christian
	Madelyn Alice Vanni	Concord, N.H.	19	New Hampshire	Concord, N.H.
June 22	Millard Frederick Martin, Jr.	Durham, N.H.	22	New Hampshire	Rev. Mario Cestaro,
	Diane Richardson Prescott	Jaffrey, N.H.	19	Massachusetts	Jaffrey, N.H.
June 22	Peter Gerald Leach	Jaffrey, N.H.	22	New Hampshire	Rev. James F. Quinn,
	Meredith Ann Castaw	Jaffrey, N.H.	22	New Hampshire	Jaffrey, N.H.
June 29	George Edward Goodwin	Gardner Mass.	59	Massachusetts	Raymond J. Desmarais, JP,
	Linnea Augusta Moore	Gardner, Mass.	57	Massachusetts	Jaffrey, N.H.
June 29	John Albert Paradise	Peterborough, N.H.	19	New Hampshire	Rev. Mario Cestaro,
	Brenda Lou Lagasse	Jaffrey, N.H.	16	New Hampshire	Jaffrey, N.H.
July 6	Robert James Christian	Jaffrey, N.H.	23	New Hampshire	Rev. Mario Cestaro,
	Dianne Lynn Mathews	Jaffrey, N.H.	18	Vermont	Jaffrey, N.H.
July 6	Ronald Fair Paull	Keene, N.H.	22	Vermont	Rev. Samuel Elliott.
	Jean Nancy Paradise	Jaffrey, N.H.	19	New Hampshire	Troy, N.H.
July 8	Allen Charles Vincent	Peterborough, N.H.	44	Massachusetts	Raymond J. Desmarais, JP,
	Charlotte Evelyn Benware	Alstead, N.H.	45	Vermont	Jaffrey, N.H.
July 13	Allan W. Earley	Holden, Mass.	35	Massachusetts	Raymond J. Desmarais, JP,
	Mary B. Mooney	Worcester, Mass.	32	Massachusetts	Jaffrey, N.H.
July 13	Robert Allen Lambert	Jaffrey, N.H.	22	Massachusetts	Rev. Robert F. Griffin
	Carol Ann Lewandowski	Dublin, N.H.	22	New Hampshire	Peterborough, N.H.
July 13	Richard Alfred Butler	Jaffrey, N.H.	31	New Hampshire	Rev. Russell Holmes,
	Mary Coreen Smith	Peterborough, N.H.	22	New Hampshire	Peterborough, N.H.
July 20	Keith William Martin	Jaffrey, N.H.	19	New Hampshire	Rev. James F. Quinn,
	Beverly Ann Taylor	Jaffrey, N.H.	20	New Hampshire	Jaffrey, N.H.
July 27	Anthony Lawrence Pelchat	Winchendon, Mass.	20	Massachusetts	Rev. James F. Quinn,
	Jean Henrietta Poirier	Jaffrey, N.H.	17	Canada	Jaffrey, N.H.
July 27	Romolo Ascani	Jaffrey, N.H.	45	New Hampshire	Raymond J. Desmarais, JP,
	Ruth Eleanor Carleton	Jaffrey, N.H.	39	New Hampshire	Jaffrey, N.H.
July 27	Dennis Clifford Buzzell	Franklin, Mass.	24	Massachusetts	Rev. Donald L. Martineau,
	Sandra Lee Betourney	Rindge, N.H.	19	Massachusetts	Jaffrey, N.H.
Aug. 3	James Edward Hautanen	Jaffrey, N.H.	23	New Hampshire	Rev. James F. Quinn,
	Sandra Leona Quimby	Rindge, N.H.	18	New Hampshire	Jaffrey, N.H.
Aug. 3	Andrew Mikelsons	Boston, Mass.	29	Riga, Latvia	Raymond J. Desmarais, JP,
	Faith Ann Wise	Boston, Mass.	32	Texas	Jaffrey, N.H.
Aug. 10	George Francis Hart	Jaffrey, N.H.	21	New Hampshire	Rev. James F. Quinn,
	Elizabeth Agnes Champney	Rindge, N.H.	20	New Hampshire	Jaffrey, N.H.
Aug. 10	Wayne Carl Butler	Jaffrey, N.H.	19	Massachusetts	Rev. Donald L. Martineau,
	Sheila Pike	Rindge, N.H.	19	New Hampshire	Jaffrey, N.H.
Aug. 10	Andre Joseph Deschenes	Greenville, N.H.	22	Massachusetts	Rev. John H. Leamon
	Paula Ann Jones	Jaffrey, N.H.	19	Massachusetts	Jaffrey Center, N.H.
Aug. 17	Glenn Richard Davis	Rindge, N.H.	19	New Hampshire	Rev. James F. Quinn,
	Donna Lee Marie Desmarais	Jaffrey, N.H.	18	New Hampshire	Jaffrey, N.H.
Aug. 19	Michael Stevens Garfield	Jaffrey, N.H.	19	New Hampshire	Rev. James F. Quinn,
	Frances Marie Sabowitz	Torrington, Conn,	19	Connecticut	Jaffrey, N.H.
Aug. 24	Jack Curren	Francestown, N.H.	23	Massachusetts	Rev. Mario Cestaro
	Nancy Marie Jurva	Jaffrey, N.H.	22	Massachusetts	Jaffrey, N.H.
Aug. 31	John Robert Lindgren	East Hartford, Conn.	26	New Hampshire	Rev. James F. Quinn,
	Deanna Lynn Shewell	East Hartford, Conn.	20	Vermont	Jaffrey, N.H.
Aug. 31	Jeffrey Stephen Mansfield	Taunton, Conn.	22	Massachusetts	Rev. Donald L. Martineau,
	Anne Marie McCusker	Stoneham, Mass.	21	Massachusetts	Jaffrey, N.H.
Sept. 14	Gerald Alan Jones	Brooklyn, N.Y.	21	New York	Rev. John H. Leamon,
	Janie Scott Walling	Upper Montclair, N.J.	20	New Jersey	Jaffrey Center, N.H.
Sept. 21	Carl Erik Klocker	Ellington, Conn.	24	Connecticut	Rev. John P. Lacey,
	Gloria Pauline Boudrieau	Jaffrey, N.H.	22	Massachusetts	Vernon, Conn.
Sept. 21	David Henry Bennett	Cheshire, Conn.	26	Connecticut	Rev. Mario Cestaro
	Patricia Winifred Hazleton	Jaffrey, N.H.	19	Massachusetts	Jaffrey, N.H.
Sept. 28	Michael William Healy	Montreal, PQ, Can.	27	Montreal, PQ	Rev. Donald L. Martineau,
	Gail Paula Arceci	Jaffrey, N.H.	21	Massachusetts	Jaffrey, N.H.
Oct. 4	Timothy Jay Noyes	Jaffrey, N.H.	19	New Hampshire	Roland C. Goddard, JP,
	Donna Ann Adams	Peterborough, N.H.	22	New Hampshire	Rindge, N.H.
Oct. 8	Walter Eugene Madsen	Barre, Mass.	22	Massachusetts	Raymond J. Desmarais, JP,
	Kathleen Ruth Sirois	Barre, Mass.	21	Massachusetts	Jaffrey, N.H.
Oct. 11	George Andrew Downes, Jr.	Worcester, Mass.	37	Massachusetts	Raymond J. Desmarais, JP,
	Joan Barbara Rexer	Oxford, Mass.	33	Massachusetts	Jaffrey, N.H.
Oct. 12	Raymond Kenneth Pratt	Jaffrey, N.H.	18	Massachusetts	Rev. James F. Quinn,
	Laura Ann LaFleur	Jaffrey, N.H.	17	New Hampshire	Jaffrey, N.H.
Oct. 13	Charles Irwin Schwartz	Boston, Mass.	20	New York	Raymond J. Desmarais, JP,
	Bonnie Ann Ross	Boston, Mass.	19	New York	Jaffrey, N.H.

Oct. 19	Edward Walter Bursiel	New Ipswich, N.H.	20	Massachusetts	Rev. Stanley M. Polan,
	Susan Elizabeth Kenney	Jaffrey, N.H.	20	New Hampshire	Jaffrey Center, N.H.
Oct. 19	Arthur Frank Sawtelle	Jaffrey, N.H.	25	New Hampshire	Rev. John H. Leamon,
	Judith May Berardi	Winchendon, Mass.	18	Massachusetts	Jaffrey Center, N.H.
Oct. 23	Russell Baker Eames	Webster, Mass.	23	Maine	Raymond J. Desmarais, JP,
	Dominica Ann DiMarzio	Leominster, Mass.	18	Massachusetts	Jaffrey, N.H.
Oct. 26	Patrick J. Greenough	Fitzwilliam, N.H.	23	New Hampshire	Rev. James F. Quinn,
	Susan Elsie Fish	Jaffrey, N.H.	20	New Hampshire	Jaffrey, N.H.
Nov. 22	Elmer August Oesterlin	Jaffrey, N.H.	51	Pennsylvania	Rev. Mario Cestaro
	Pauline Ruth Bartlett	Jaffrey, N.H.	39	New Hampshire	Jaffrey, N.H.
Nov. 30	Thomas Edward Letourneau	Jaffrey, N.H.	21	New Hampshire	Rev. Leo A. Allyson,
	Margaret Irene Hackler	Marlborough, N.H.	21	New Hampshire	Marlborough, N.H.
Dec. 5	David Edward Zatowski	Jaffrey, N.H.	21	Massachusetts	Rev. Mario Cestaro,
	Shirley May Worcester	Jaffrey, N.H.	18	New Hampshire	Jaffrey, N.H.
Dec. 14	Kermit Everett Winship	Jaffrey, N.H.	21	New Hampshire	Raymond J. Desmarais, JP,
	Beverly Jean Packard	Jaffrey, N.H.	18	Maine	Jaffrey, N.H.

DEATHS REGISTERED IN THE TOWN OF JAFFREY, N.H.
For the Year Ending December 31, 1968

Date	Name	Age	Sex	M, S, D	Place of Birth	Name of Parents	Place of Burial
1968							
Jan. 15	Carlos T. Pierce	83	M	M	Canada	George A. Pierce Jennie E. Thronton	Mt. Auburn Cemetery, Cambridge, Mass.
Feb. 6	Archie D. Lucas, Jr.	40	M	M	Missouri	Archie D. Lucas Marie Ellen Terry	St. Patrick's Cemetery, Jaffrey, N.H.
Feb. 6	Rebecca Robichaud	60	F	M	Canada	Aime St. Pierre Cleophee Bernier	St. Patrick's Cemetery, Jaffrey, N.H.
Mar. 1	Yrjo August Steman	59	M	M	New Hampshire	August Steman Senia Stenroos	Island Cemetery Harrisville, N.H.
Mar. 8	David William Myhaver	26	M	M	Vermont	Roland H. Myhaver Marjorie Keniston	Pine Hill Cemetery, Peterborough, N.H.
June 27	Rose Ellen McPhie	57	F	M	Massachusetts	Leon Foster Rose Mitchell	Conant Cemetery, Jaffrey, N.H.
June 30	Roger Bruce Conant	84	M	M	Massachusetts	Charles E. Conant Caroline I. Kingsbury	Forest Hills Cemetery, Boston, Mass.
July 9	Laida Josephine LeClair	65	F	W	Troy, N.H.	Victor Kauppinen Josephine Kangas	Mountainview Cemetery, Troy, N.H.
Aug. 7	Harold Lewis Stillman	70	M	M	Providence, R.I.	Lewis B. Stillman Ida Durgin	Newton Cemetery, Newton, Mass.
Aug. 27	Virginia A. Fish	69	F	M	Canada	Telesphore Morin Melanie Bernier	Conant Cemetery, Jaffrey, N.H.
Oct. 16	Cedric E. Bickmore	50	M	S	Maine	Charles Bickmore Daisy Curtis	S. Charleston Cemetery, South Charleston, Maine
Oct. 20	Angus McLean	88	M	S	Canada		Sharon Cemetery, Sharon, N.H.
Oct. 20	Leon Windsor Priest	73	M	M	Gardner, Mass.	George E. Priest Carrie Holt	Mt. Auburn Cemetery, Cambridge, Mass.
Nov. 3	Carolyn Leona Magoun	68	F	W	Waltham, Mass.	Willard Warren Leona E. Gammon	Mt. Auburn Cemetery, Cambridge, Mass.
Dec. 9	Maud Vivian Peirce	90	F	W	Canada	Alexander Vivian Helen Todd	Conant Cemetery, Jaffrey, N.H.
Dec. 28	Jon Edmond Downey	3 mo.	M	S	New Hampshire	Allen J. Downey Nancy I. Gauthier	St. Patrick's Cemetery, Jaffrey, N.H.

DEATHS IN OTHER TOWNS AND BROUGHT TO JAFFREY FOR BURIAL
For the Year Ending December 31, 1968

Date	Name	Age	Sex	M.S.W.	Place of Birth	Place of Death	Name of Parents	Place of Burial
1967 Dec. 30	Henry Christian	69	M	M	New Hampshire	Dover, N.H.	Henry Christian Minnie Provencal	St. Patrick's Cemetery, Jaffrey, N.H.
1968 Jan. 7	Godfrey Arthur Baldwin	54	M	D	Massachusetts	Winchendon, Mass.	Arthur H. Baldwin Clara A. Therrien	St. Patrick's Cemetery, Jaffrey, N.H.
Jan. 8	Harold Emerson Davis	62	M	W	New Hampshire	Concord, N.H.	Charles W. Davis Edith E. Emerson	St. Patrick's Cemetery, Jaffrey, N.H.
Jan. 28	Cecelia M. Burpee	76	F	S	New Hampshire	Keene, N.H.	Frank E. Burpee Mary Dalton	St. Patrick's Cemetery, Jaffrey, N.H.
Feb. 23	John A. Robidoux	78	M	W	Canada	Peterborough, N.H.	John Robidoux Celina Forcier	St. Patrick's Cemetery, Jaffrey, N.H.
Mar. 2	Gertrude Haggett	43	F	M	New Hampshire	Manchester, N.H.	George M. Michaud Alberta Guay	St. Patrick's Cemetery, Jaffrey, N.H.
Mar. 10	William P. Weichel	68	M	W	Massachusetts	Peterborough, N.H.	Carl Weichel Lena Klaus	Conant Cemetery, Jaffrey, N.H.
Mar. 16	Mary Wozniak	80	F	M	New York	Peterborough, N.H.	Czaplinska	Conant Cemetery, Jaffrey, N.H.
Mar. 27	Hazel W. White	64	F	M	Massachusetts	Peterborough, N.H.	Willard J. Holbrook Miriam White	Conant Cemetery, Jaffrey, N.H.
Mar. 31	Llewellyn LaPage	74	M	M	Massachusetts	Manchester, N.H.	Philip LaPage Minnie Stone	Rural Cemetery, Worcester, Mass.
Apr. 21	Nelson W. Gill	61	M	M	New Hampshire	Peterborough, N.H.	Joseph Gill Bertha M. LaFleur	Conant Cemetery, Jaffrey, N.H.
Apr. 25	Ruth Woodbury Van Blarcom	55	F	W	New Jersey	Peterborough, N.H.	Sydney Woodbury Elna Russell	Mt. Auburn Cemetery, Cambridge, Mass.
Apr. 30	Warren Glen Proctor	75	M	M	New Hampshire	Manchester, N.H.	Peter Proctor Margaret Glen	Mt. Auburn Cemetery, Cambridge, Mass.
May 6	Gustave Blanchette	69	M	M	Canada	Hancock, N.H.	Silas Blanchette Georgina Madore	St. Patrick's Cemetery, Jaffrey, N.H.
May 14	Melvin Oscar Finan	77	M	M	Massachusetts	Manchester, N.H.	George L. Finan Hattie A. Whitney	St. Patrick's Cemetery, Jaffrey, N.H.
May 17	Katharine W. Blaine	79	F	M	Beverly, Mass.	Palo Alto, Calif.	Charles H. Tweed Helen M. Evarts	Cutter Cemetery, Jaffrey Center, N.H.
May 24	John L. Fuller	52	M	M	New Hampshire	Peterborough, N.H.	Bert Fuller Melvina Tracy	Conant Cemetery, Jaffrey, N.H.
May 24	Bertha M. Engel-Burrell	69	F	D	Massachusetts	Peterborough, N.H.	Joseph Gauthier Adelina Boissoneault	St. Patrick's Cemetery, Jaffrey, N.H.
May 31	George C. Martin	77	M	M	Canada	Peterborough, N.H.	Francis Martin Henrellie Babin	St. Patrick's Cemetery, Jaffrey, N.H.
July 7	F. Alexander Magoun	72	M	M	Oberlin, Ohio	Peterborough, N.H.	Herbert W. Magoun Martha R. Mann	Mt. Auburn Cemetery, Cambridge, Mass.
July 14	Germaine P. Brault	39	F	M	Jaffrey, N.H.	Peterborough, N.H.	J. Arthur Despres Alma L. Desmarais	St. Patrick's Cemetery Jaffrey, N.H.
July 19	Abbie E. Lynch	87	F	W	Jericho, Vt.	Peterborough, N.H.	Andrew Hebert Josephine Freeman	Cutter Cemetery, Jaffrey Center, N.H.
July 30	Edgar Grant Sisson, Jr.	65	M	M	Chicago, Ill.	Boston, Mass.	Edgar G. Sisson Jane D. Ladd	Mt. Auburn Cemetery, Cambridge, Mass.
Sept. 24	Doris B. Gill	64	F	W	Massachusetts	Peterborough, N.H.	William Brophy May Dennis	Conant Cemetery, Jaffrey, N.H.
Oct. 28	Mary Willard Keyes	92	F	S	New York	Concord, N.H.	Joseph W. Keyes Ellen Cutter	Mt. Auburn Cemetery, Cambridge, Mass.
Nov. 4	Carl A. Butler	78	M	M	Jaffrey, N.H.	Peterborough, N.H.	Alfred M. Butler Elizabeth M. Day	St. Patrick's Cemetery, Jaffrey, N.H.
Nov. 8	James Patrick Smith	54	M	M	Tilton, N.H.	Peterborough, N.H.	George F. Smith Winnifred T.Heffernan	St. John's Cemetery, Tilton, N.H.
Nov. 13	Carrie Estella Leamon	94	F	W	Tennessee	Peterborough, N.H.	Mathew Cochrane Edeatha C. Furman	Mt. Auburn Cemetery, Cambridge, Mass.
Dec. 24	Frederic B. Scribner	65	M	M	Maine	Peterborough, N.H.	Frederic B. Scribner Cora DeGrasse	St. Patrick's Cemetery, Jaffrey, N.H.
Dec. 28	Ernest J. Harling	74	M	M	Massachusetts	Hanson, Mass.	John Harling Mathilda Thureson	Conant Cemetery, Jaffrey, N.H.
Dec. 28	Eleanor Isabel Allen	78	F	W	Pennsylvania	Keene, N.H.	Thomas Cater Isabella Bates	Conant Cemetery, Jaffrey, N.H.